

Sources: Esri, HERE, Garmin, Intermap, increment P Corp., GEBCO, USGS, FAO, NPS, NRCAN, GeoBase, IGN, Kadaster NL, Ordnance Survey, Esri Japan, METI, Esri China (Hong Kong), (c) OpenStreetMap contributors, and the GIS User Community

## Jefferson County Municipal Flood Map Series

### Jefferson County, Pennsylvania

**Legend**

**Jefferson County Community Lifelines**

**Community Lifeline Type:**

- Electric Substation
- Fire Station
- Gas Station
- Grocery Store
- Homeless Shelter
- Police Departments
- School

- Jefferson County Boundary
- Jefferson County Municipalities
- Special Flood Hazard Area



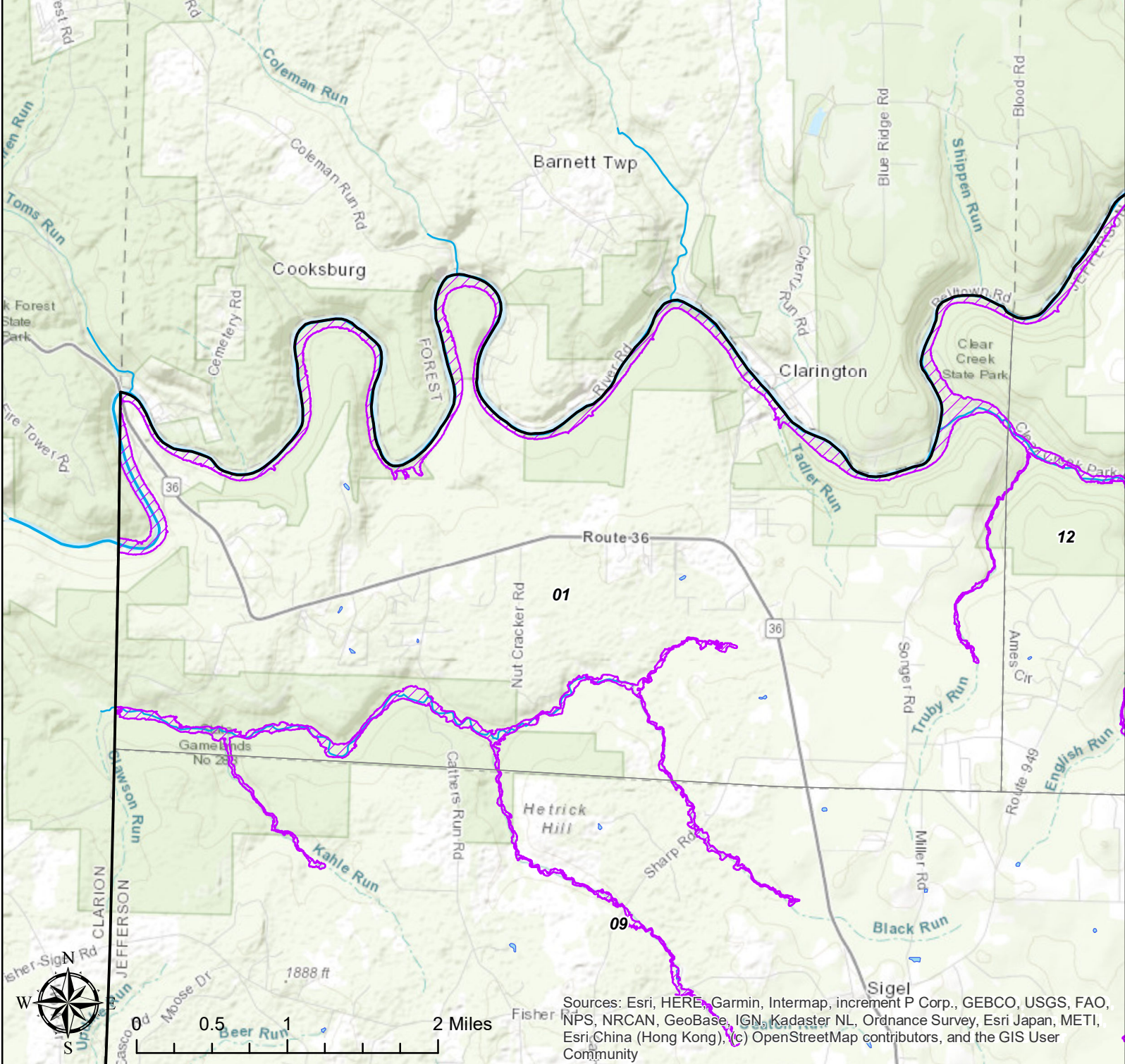

Sources: Esri, HERE, Garmin, Intermap, increment P Corp., GEBCO, USGS, FAO, NPS, NRCAN, GeoBase, IGN, Kadaster NL, Ordnance Survey, Esri Japan, METI, Esri, China (Hong Kong), (c) OpenStreetMap contributors, and the GIS User Community

## Jefferson County Municipal Flood Map Series

### Jefferson County, Pennsylvania

#### BARNETT

#### Legend

#### Jefferson County Community Lifelines

#### Community Lifeline Type:

- Electric Substation
- Fire Station
- Gas Station
- Grocery Store
- Homeless Shelter
- Police Departments
- School

- Jefferson County Boundary
- Jefferson County Municipalities
- Special Flood Hazard Area



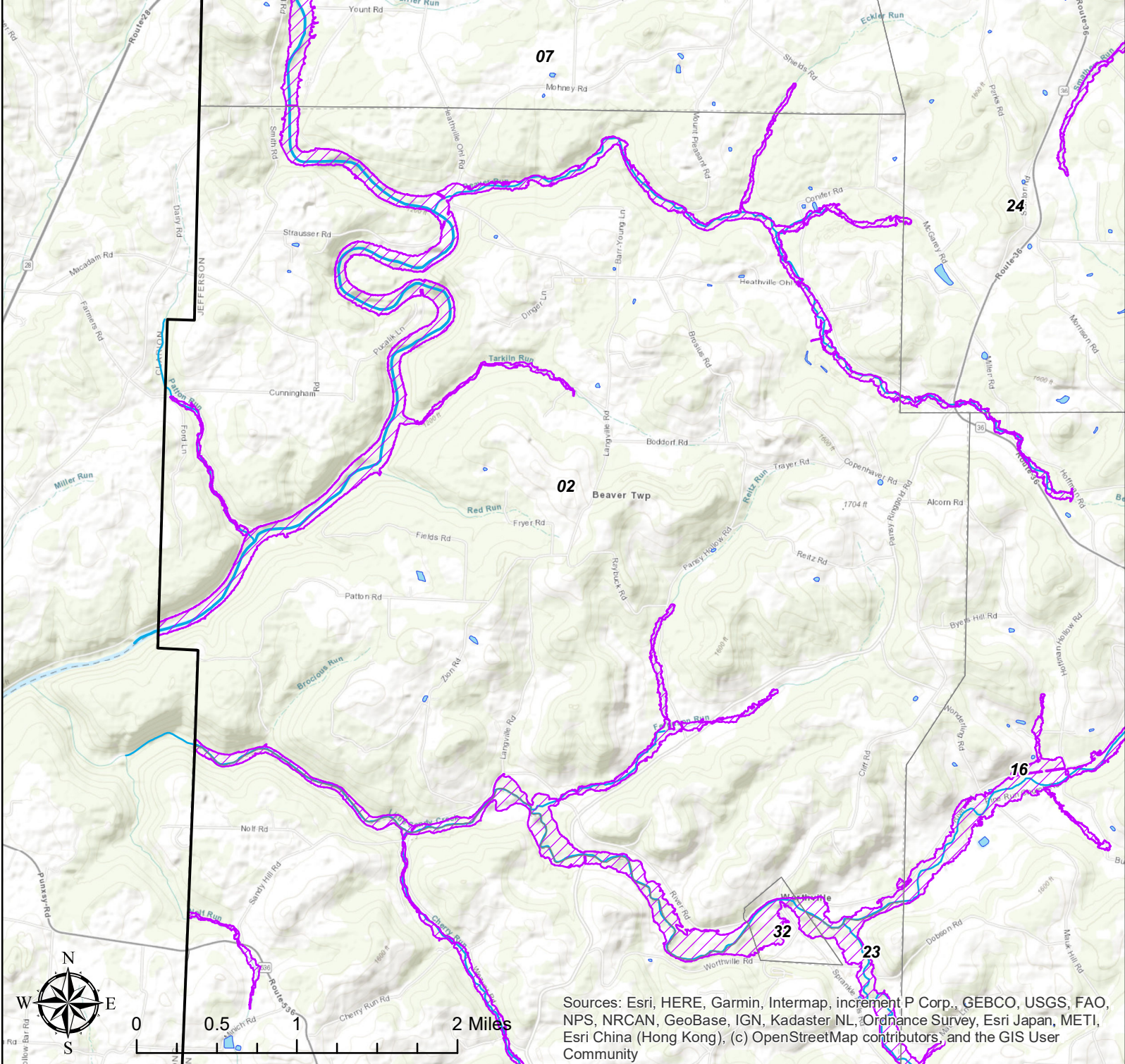

# Jefferson County Municipal Flood Map Series

## Jefferson County, Pennsylvania

### BEAVER

**Legend**

**Jefferson County Community Lifelines**

**Community Lifeline Type:**

- Electric Substation
- Fire Station
- Gas Station
- Grocery Store
- Homeless Shelter
- Police Departments
- School

- Jefferson County Boundary
- Jefferson County Municipalities
- Special Flood Hazard Area



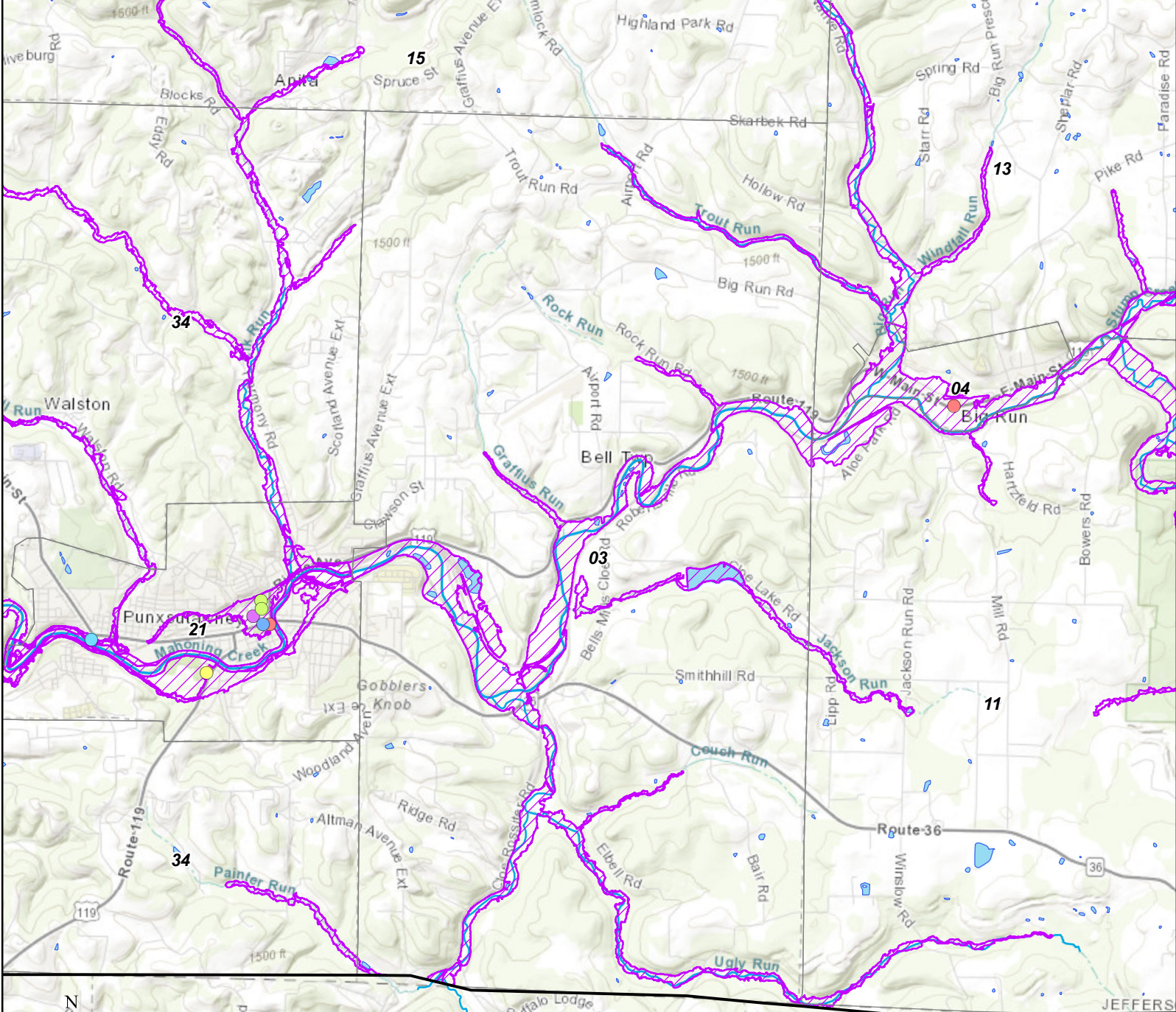

Sources: Esri, HERE, Garmin, Intermap, increment P Corp., GEBCO, USGS, FAO, NPS, NRCAN, GeoBase, IGN, Kadaster NL, Ordnance Survey, Esri Japan, METI, Esri China (Hong Kong), (c) OpenStreetMap contributors, and the GIS User Community

# Jefferson County Municipal Flood Map Series

## Jefferson County, Pennsylvania

### BELL

#### Legend

#### Jefferson County Community Lifelines

#### Community Lifeline Type:

- Electric Substation
- Fire Station
- Gas Station
- Grocery Store
- Homeless Shelter
- Police Departments
- School

- Jefferson County Boundary
- Jefferson County Municipalities
- Special Flood Hazard Area



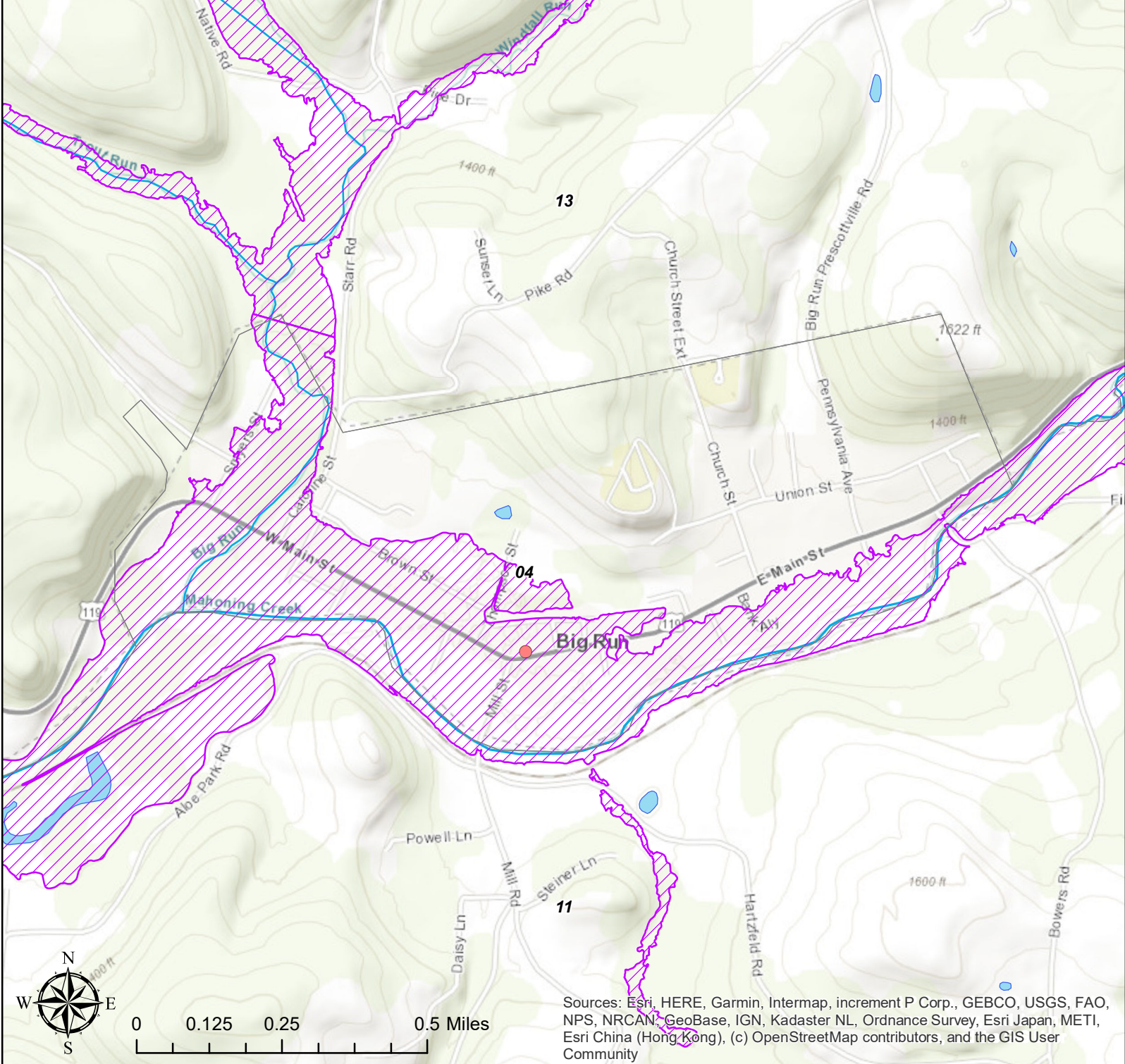

# Jefferson County Municipal Flood Map Series

Jefferson County, Pennsylvania

BIG RUN

## Legend

### Jefferson County Community Lifelines

#### Community Lifeline Type:

- Electric Substation
- Fire Station
- Gas Station
- Grocery Store
- Homeless Shelter
- Police Departments
- School

- Jefferson County Boundary
- Jefferson County Municipalities
- Special Flood Hazard Area



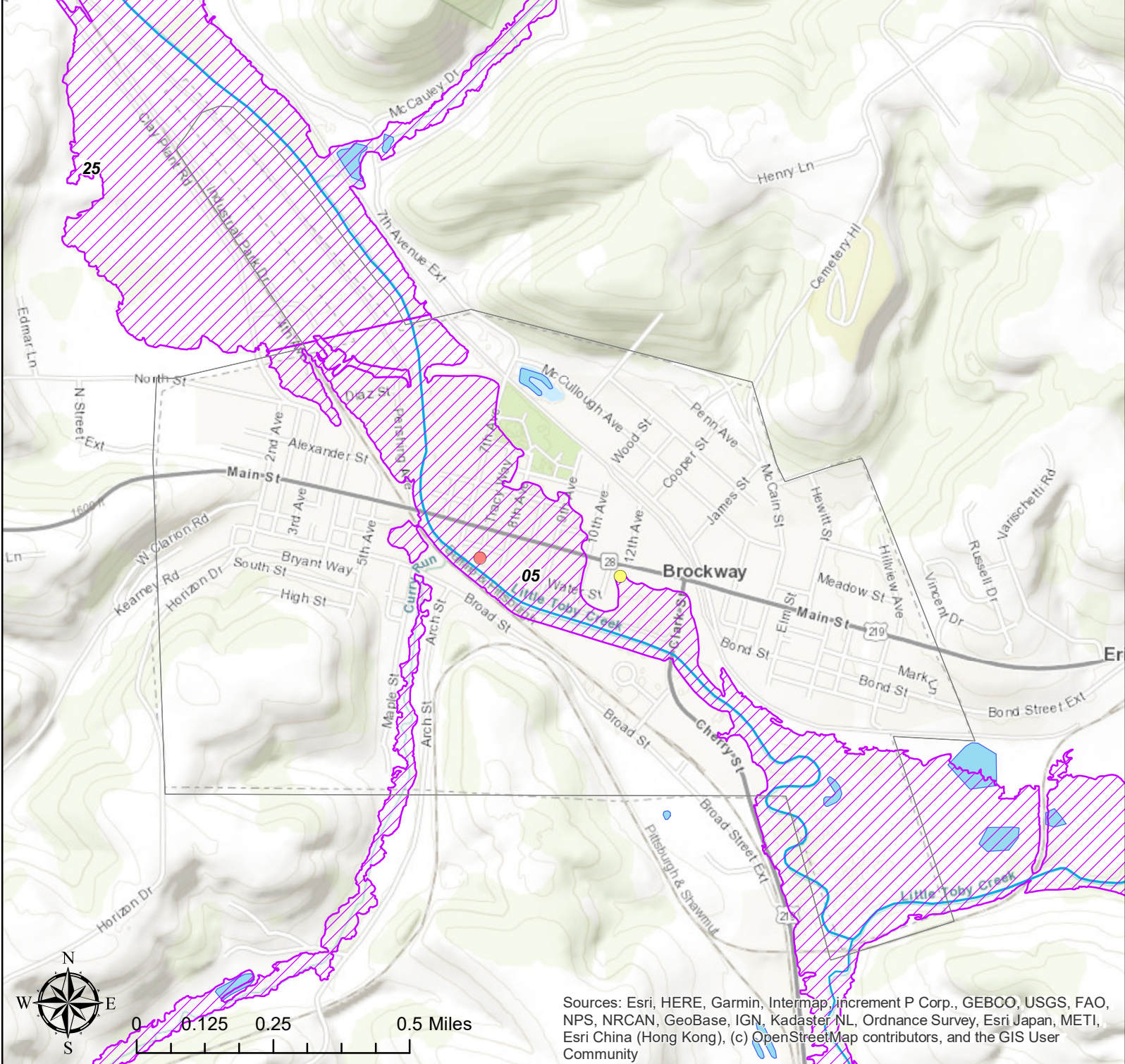

## Jefferson County Municipal Flood Map Series

### Jefferson County, Pennsylvania

#### BROCKWAY

#### Legend

#### Jefferson County Community Lifelines

#### Community Lifeline Type:

- Electric Substation
- Fire Station
- Gas Station
- Grocery Store
- Homeless Shelter
- Police Departments
- School

- Jefferson County Boundary
- Jefferson County Municipalities
- Special Flood Hazard Area



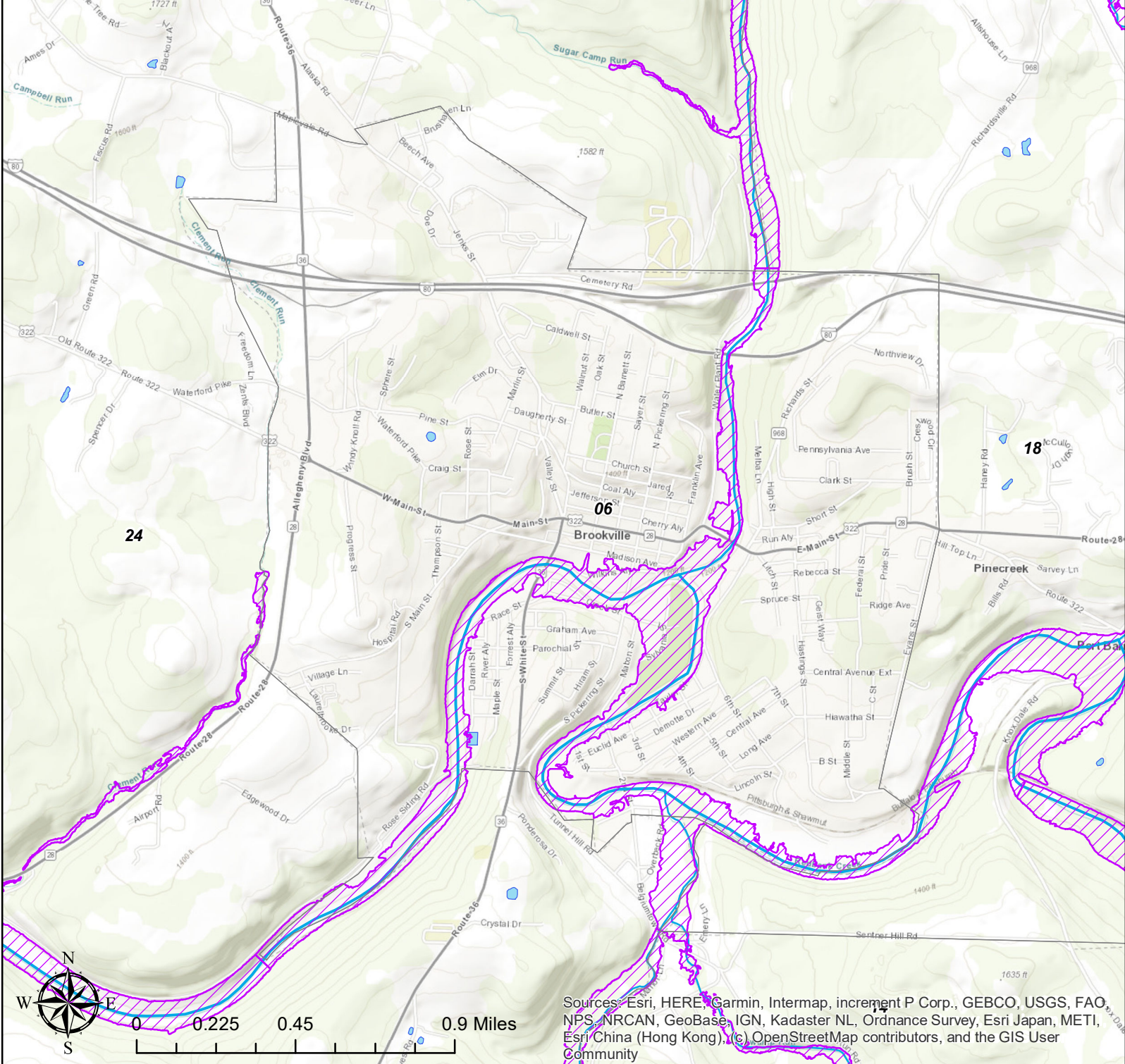

Sources: Esri, HERE, Garmin, Intermap, increment P Corp., GEBCO, USGS, FAO, NPS, NRCAN, GeoBase, IGN, Kadaster NL, Ordnance Survey, Esri Japan, METI, Esri China (Hong Kong), (c) OpenStreetMap contributors, and the GIS User Community

# Jefferson County Municipal Flood Map Series

## Jefferson County, Pennsylvania

### BROOKVILLE

**Legend**

**Jefferson County Community Lifelines**

**Community Lifeline Type:**

- Electric Substation
- Fire Station
- Gas Station
- Grocery Store
- Homeless Shelter
- Police Departments
- School

- Jefferson County Boundary
- Jefferson County Municipalities
- Special Flood Hazard Area



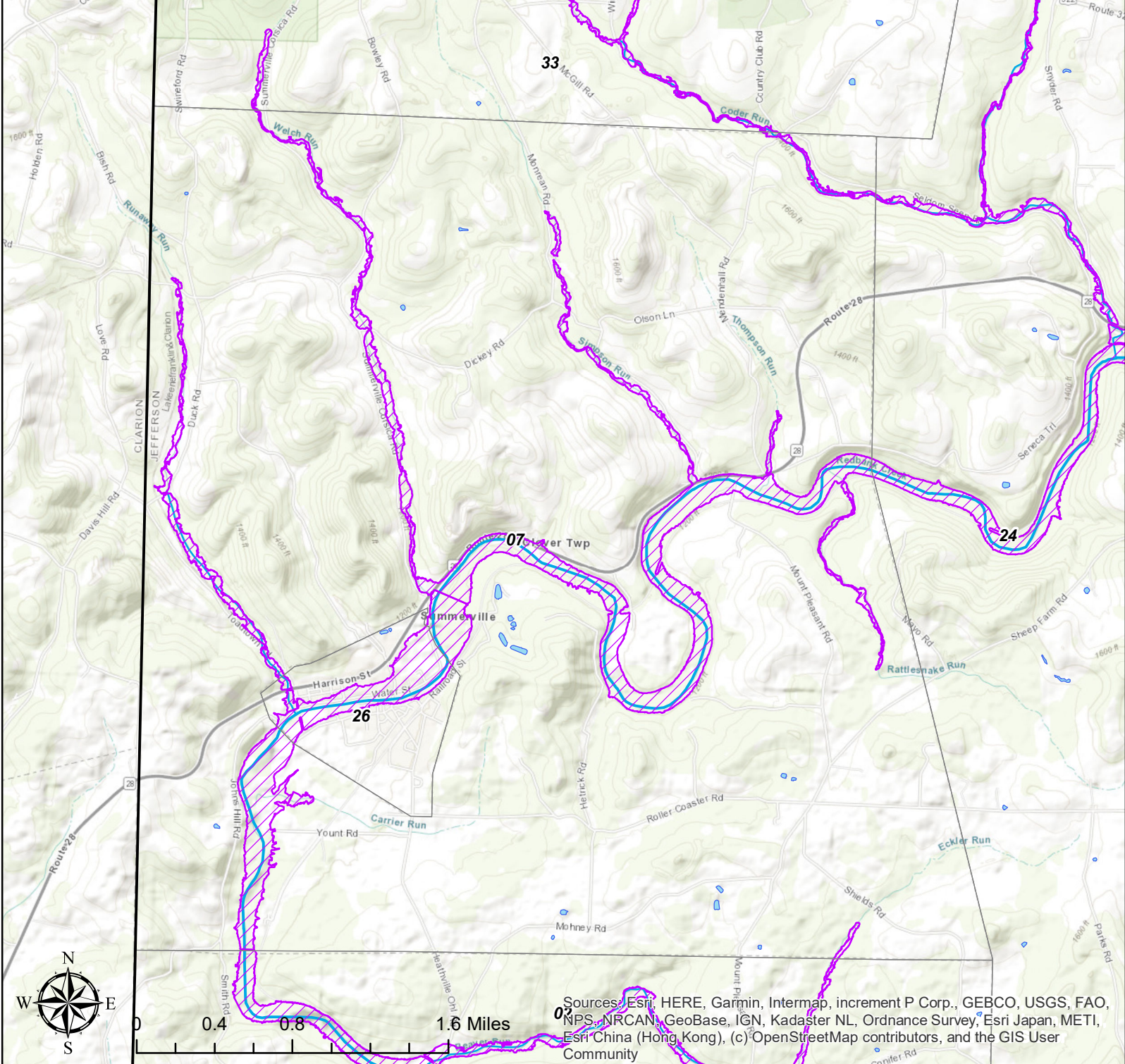

Sources: Esri, HERE, Garmin, Intermap, increment P Corp., GEBCO, USGS, FAO, NPS, NRCAN, GeoBase, IGN, Kadaster NL, Ordnance Survey, Esri Japan, METI, Esri China (Hong Kong), (c) OpenStreetMap contributors, and the GIS User Community

## Jefferson County Municipal Flood Map Series

### Jefferson County, Pennsylvania

#### CLOVER

### Legend

#### Jefferson County Community Lifelines

#### Community Lifeline Type:

- Electric Substation
- Fire Station
- Gas Station
- Grocery Store
- Homeless Shelter
- Police Departments
- School

- Jefferson County Boundary
- Jefferson County Municipalities
- Special Flood Hazard Area





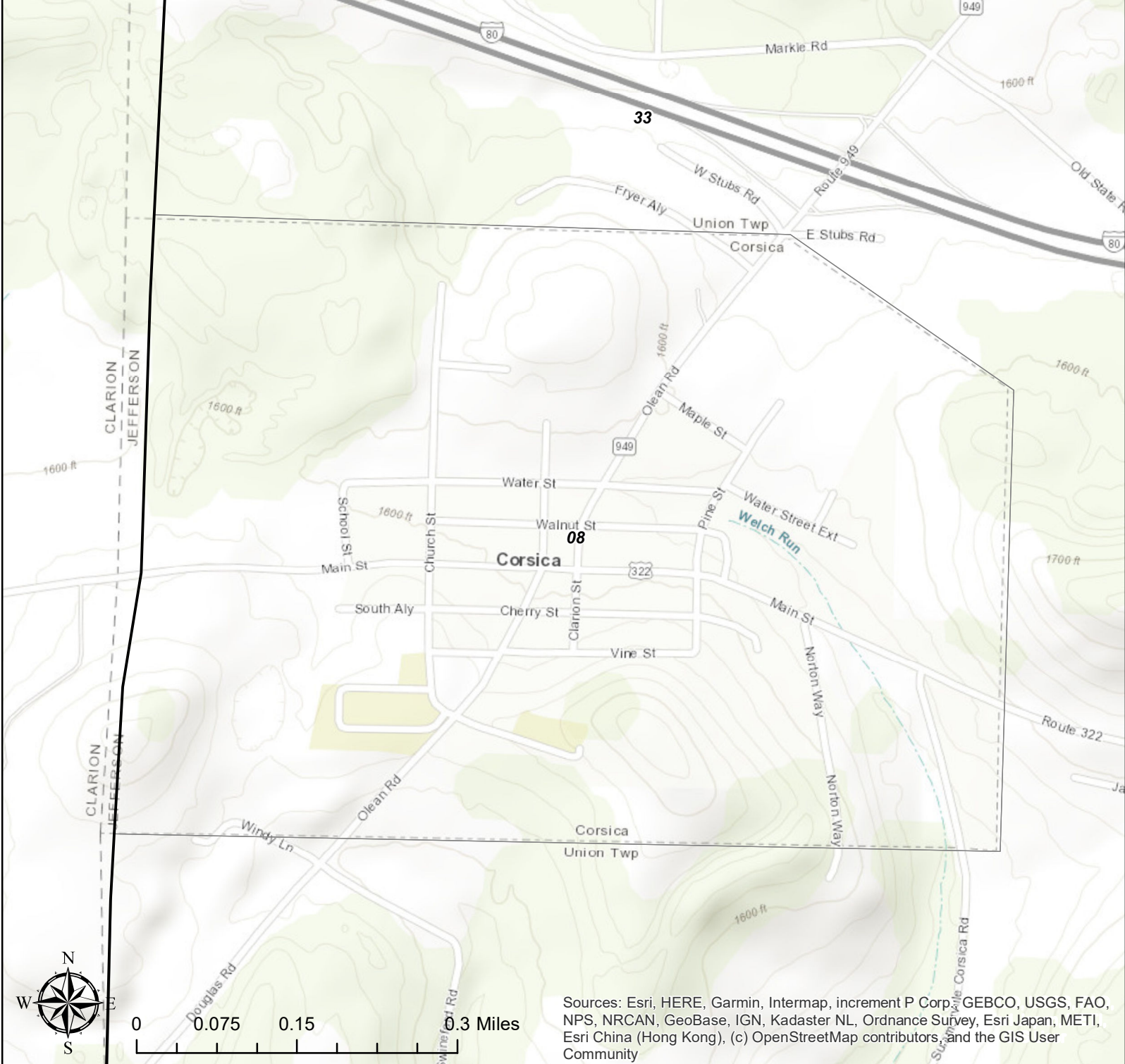

Sources: Esri, HERE, Garmin, Intermap, increment P Corp., GEBCO, USGS, FAO, NPS, NRCAN, GeoBase, IGN, Kadaster NL, Ordnance Survey, Esri Japan, METI, Esri China (Hong Kong), (c) OpenStreetMap contributors, and the GIS User Community

## Jefferson County Municipal Flood Map Series

### Jefferson County, Pennsylvania

#### CORSICA

### Legend

#### Jefferson County Community Lifelines

#### Community Lifeline Type:

- Electric Substation
- Fire Station
- Gas Station
- Grocery Store
- Homeless Shelter
- Police Departments
- School

- Jefferson County Boundary
- Jefferson County Municipalities
- Special Flood Hazard Area



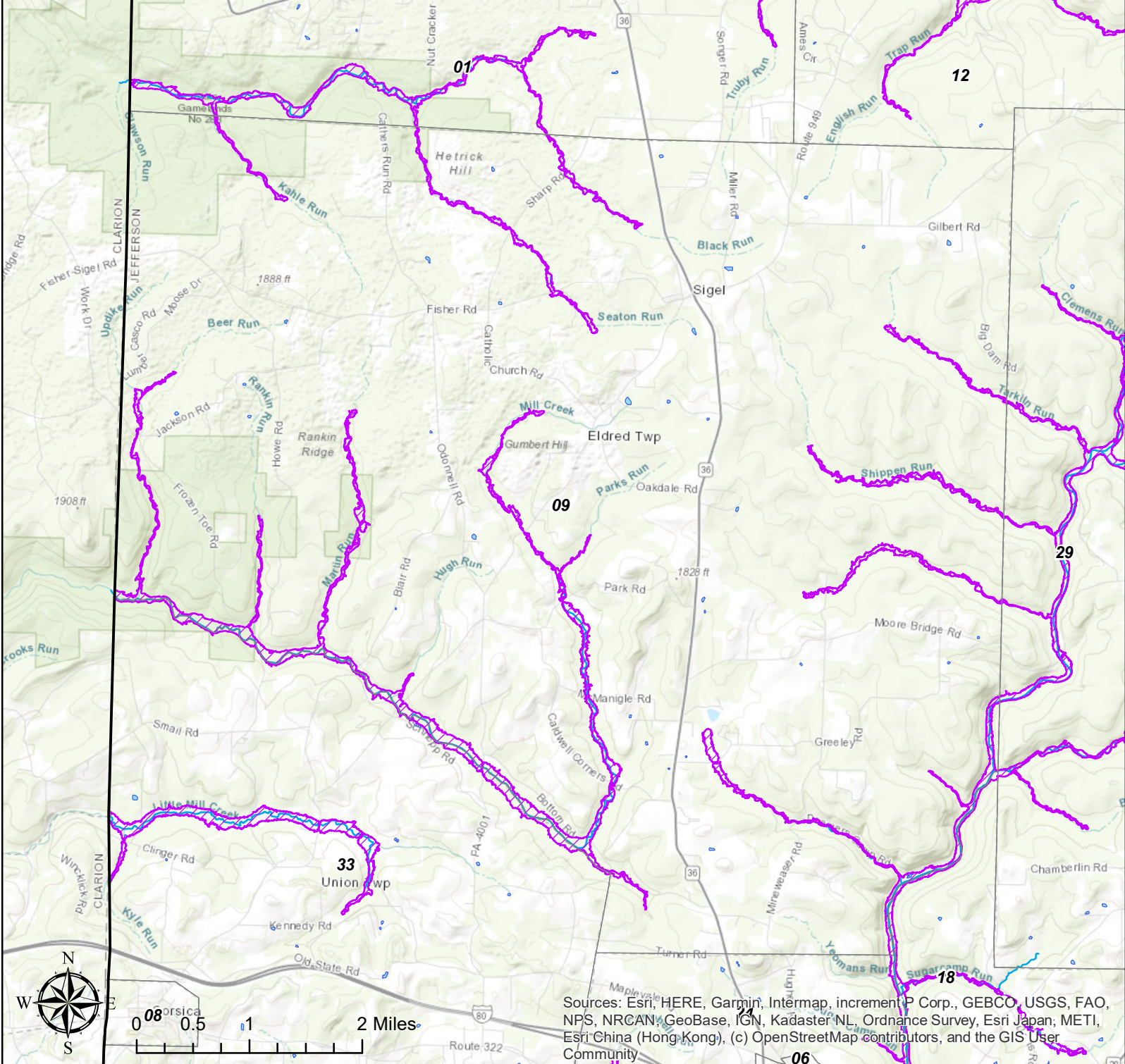

Sources: Esri, HERE, Garmin, Intermap, increment P Corp., GEBCO, USGS, FAO, NPS, NRCAN, GeoBase, IGN, Kadaster NL, Ordnance Survey, Esri Japan, METI, Esri China (Hong Kong), (c) OpenStreetMap contributors, and the GIS User Community

## Jefferson County Municipal Flood Map Series

### Jefferson County, Pennsylvania

ELDRED

#### Legend

#### Jefferson County Community Lifelines

#### Community Lifeline Type:

- Electric Substation
- Fire Station
- Gas Station
- Grocery Store
- Homeless Shelter
- Police Departments
- School

- Jefferson County Boundary
- Jefferson County Municipalities
- Special Flood Hazard Area



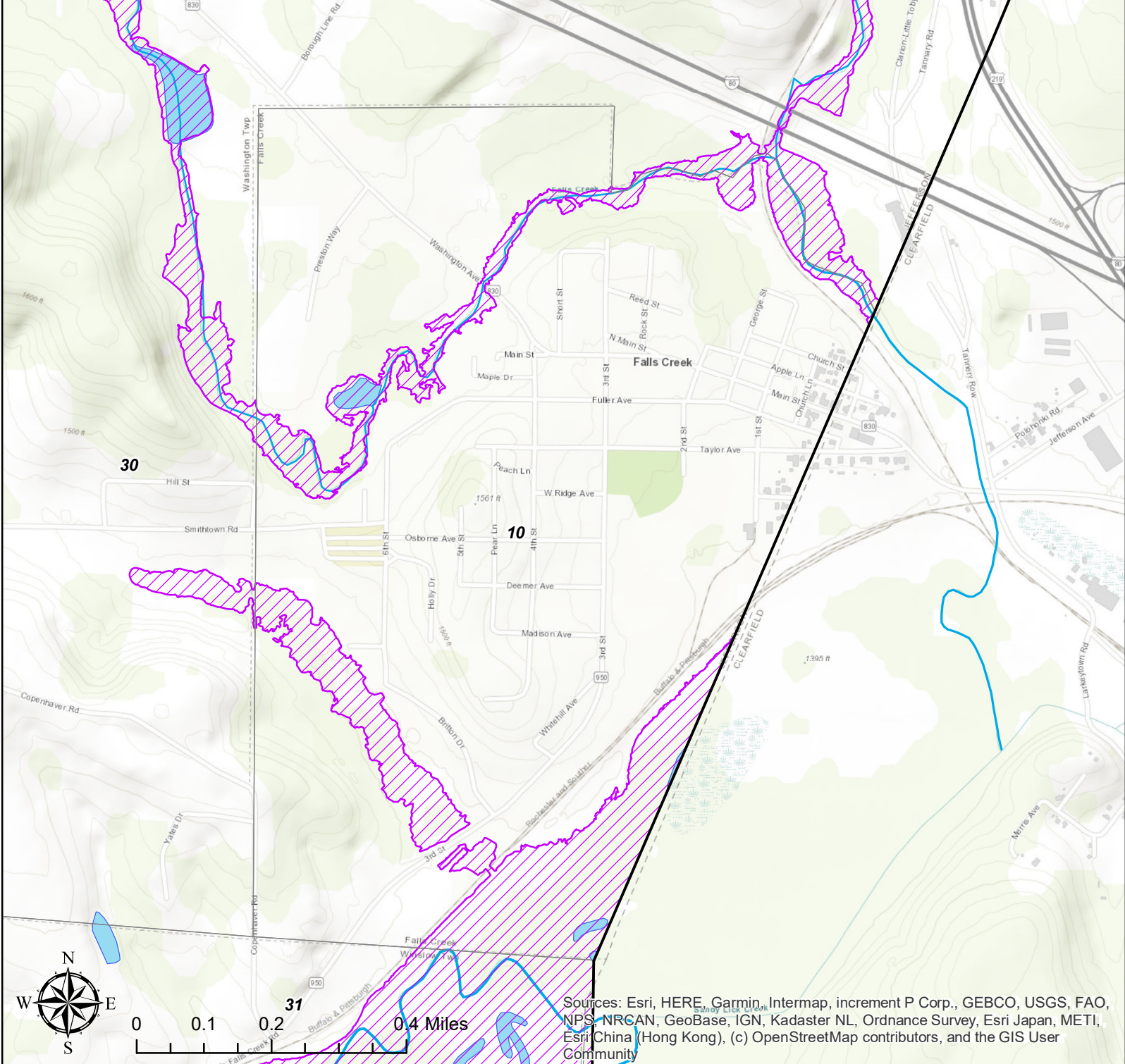

Sources: Esri, HERE, Garmin, Intermap, increment P Corp., GEBCO, USGS, FAO, NPS, NRCAN, GeoBase, IGN, Kadaster NL, Ordnance Survey, Esri Japan, METI, Esri China (Hong Kong), (c) OpenStreetMap contributors, and the GIS User Community

## Jefferson County Municipal Flood Map Series

### Jefferson County, Pennsylvania

#### FALLS CREEK

### Legend

#### Jefferson County Community Lifelines

#### Community Lifeline Type:

- Electric Substation
- Fire Station
- Gas Station
- Grocery Store
- Homeless Shelter
- Police Departments
- School

- Jefferson County Boundary
- Jefferson County Municipalities
- Special Flood Hazard Area



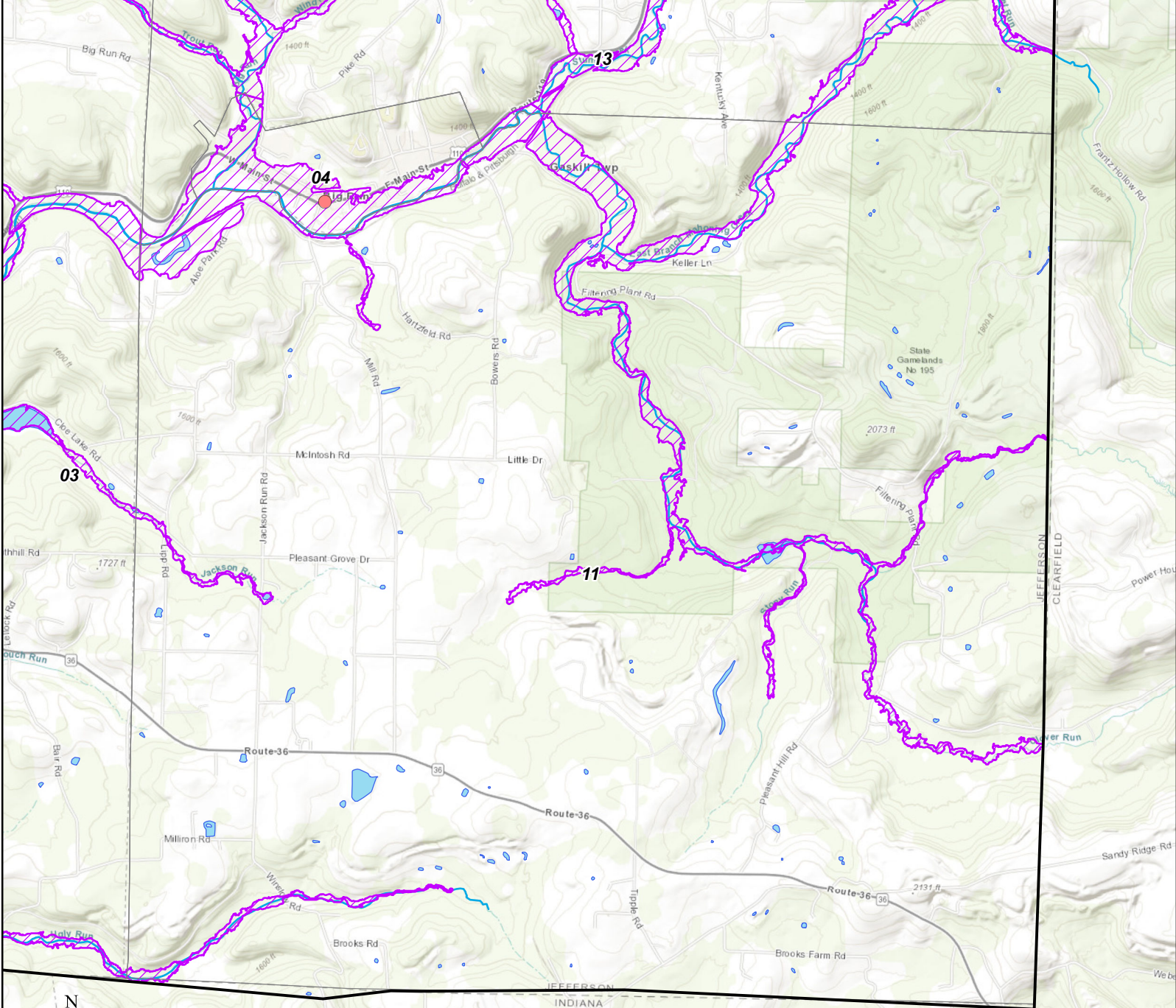

Sources: Esri, HERE, Garmin, Intermap, increment P Corp., GEBCO, USGS, FAO, NPS, NRCAN, GeoBase, IGN, Kadaster NL, Ordnance Survey, Esri Japan, METI, Esri China (Hong Kong), (c) OpenStreetMap contributors, and the GIS User Community

# Jefferson County Municipal Flood Map Series

## Jefferson County, Pennsylvania

### GASKILL

#### Legend

#### Jefferson County Community Lifelines

#### Community Lifeline Type:

- Electric Substation
- Fire Station
- Gas Station
- Grocery Store
- Homeless Shelter
- Police Departments
- School

- Jefferson County Boundary
- Jefferson County Municipalities
- Special Flood Hazard Area



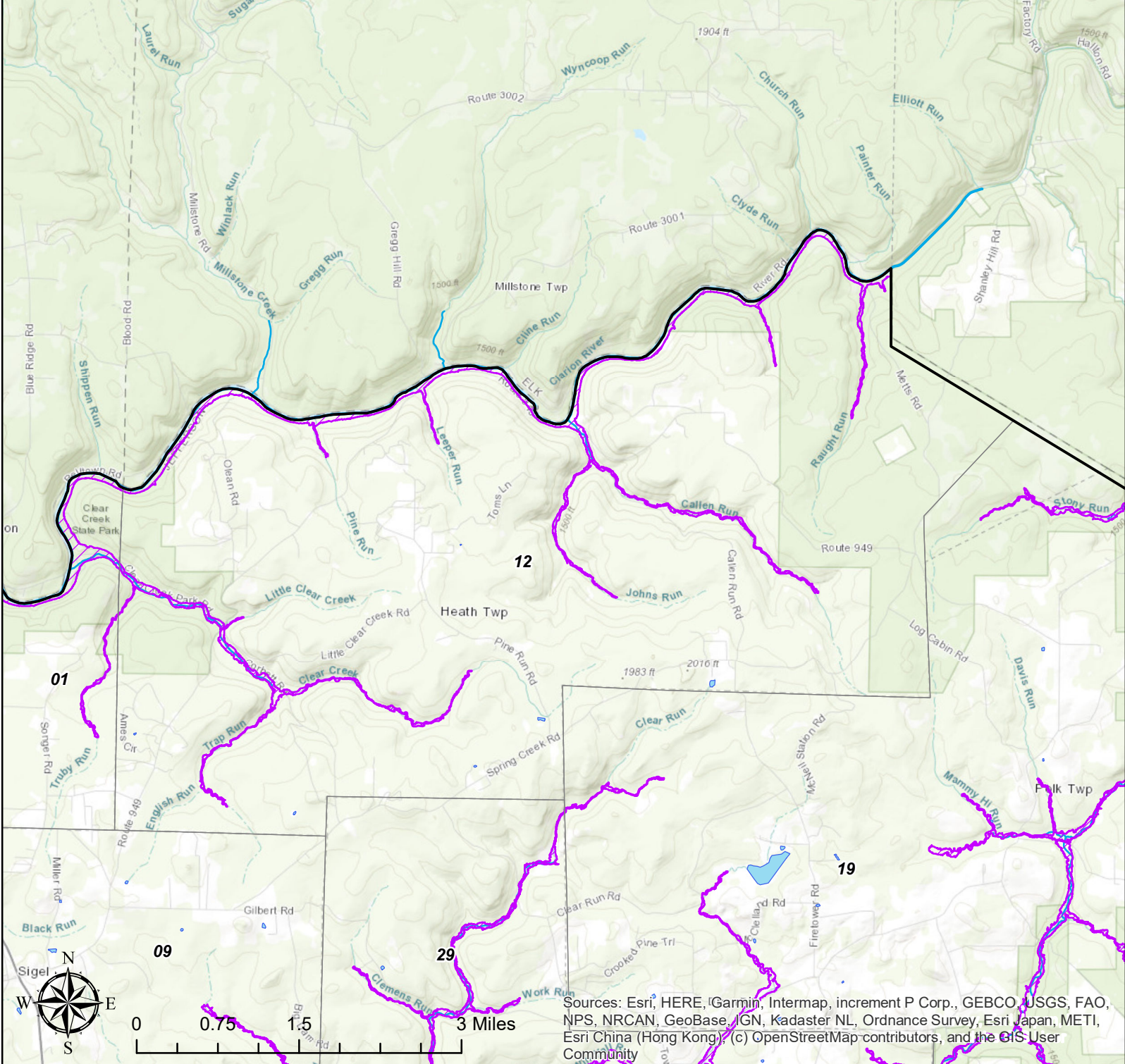

# Jefferson County Municipal Flood Map Series

## Jefferson County, Pennsylvania

### HEATH

#### Legend

#### Jefferson County Community Lifelines

#### Community Lifeline Type:

- Electric Substation
- Fire Station
- Gas Station
- Grocery Store
- Homeless Shelter
- Police Departments
- School

- Jefferson County Boundary
- Jefferson County Municipalities
- Special Flood Hazard Area



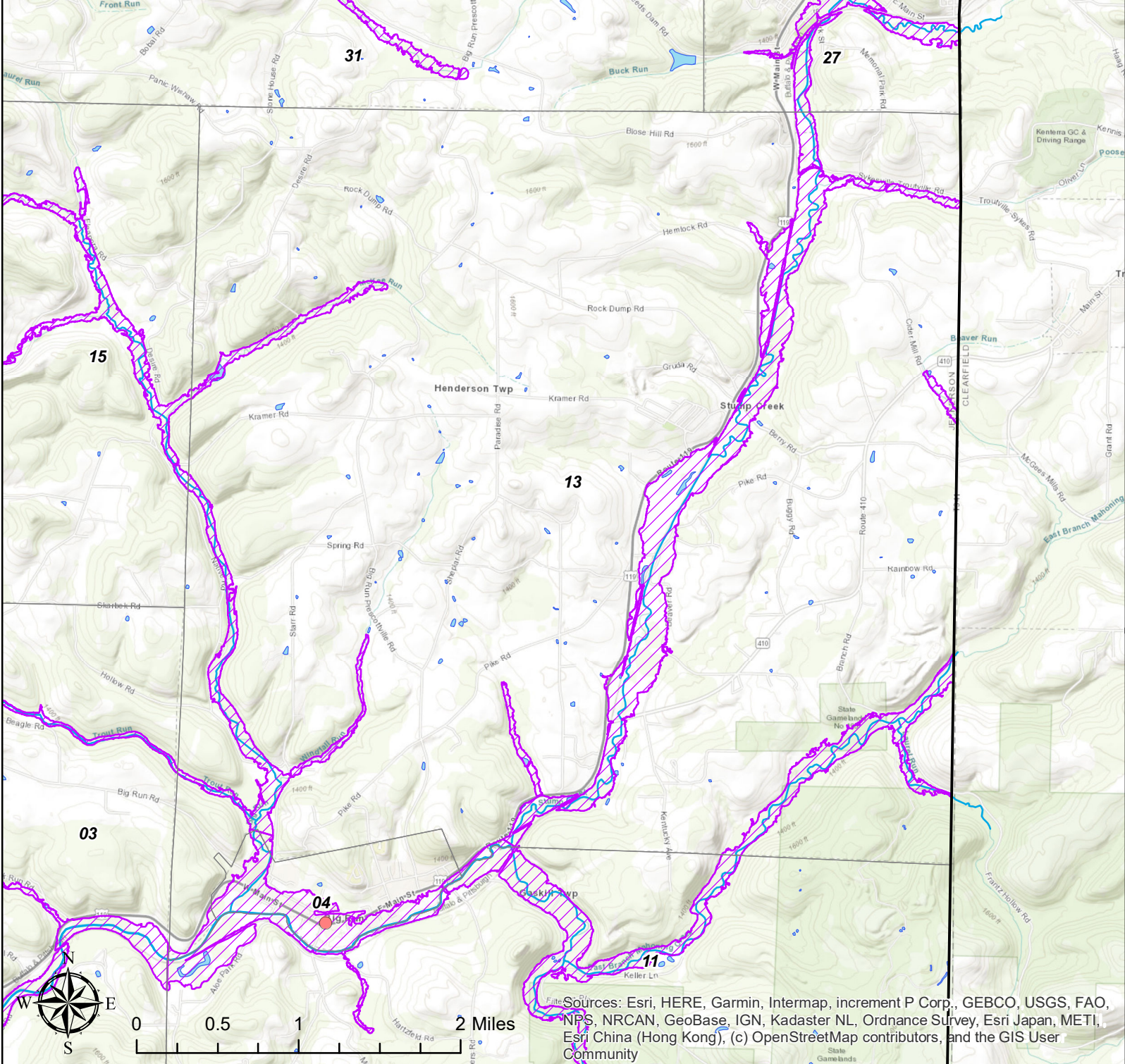

File Sources: Esri, HERE, Garmin, Intermap, increment P Corp., GEBCO, USGS, FAO, NPS, NRCAN, GeoBase, IGN, Kadaster NL, Ordnance Survey, Esri Japan, METI, Esri China (Hong Kong), (c) OpenStreetMap contributors, and the GIS User Community

# Jefferson County Municipal Flood Map Series

## Jefferson County, Pennsylvania

### HENDERSON

#### Legend

#### Jefferson County Community Lifelines

#### Community Lifeline Type:

- Electric Substation
- Fire Station
- Gas Station
- Grocery Store
- Homeless Shelter
- Police Departments
- School

- Jefferson County Boundary
- Jefferson County Municipalities
- Special Flood Hazard Area



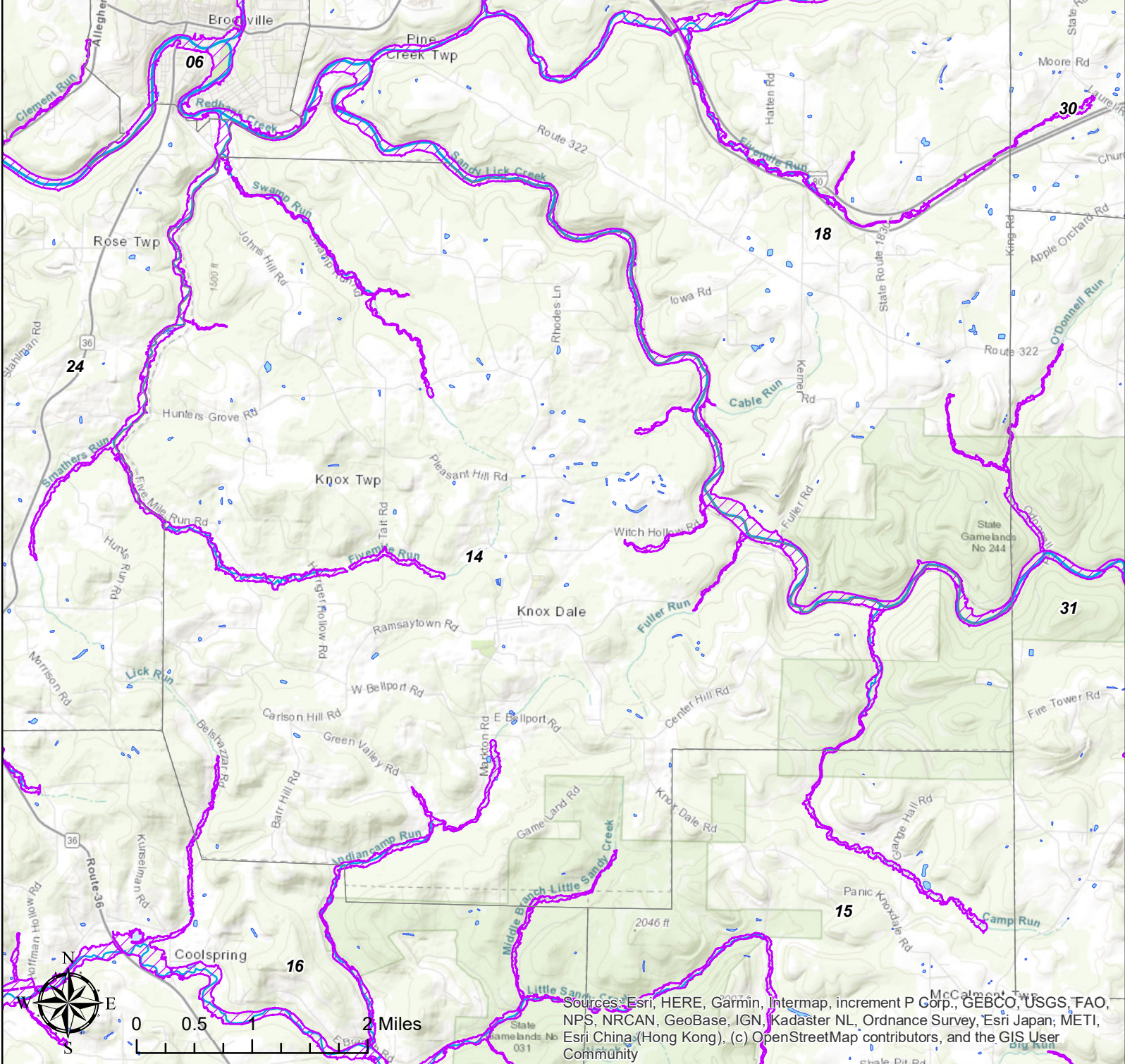

## Jefferson County Municipal Flood Map Series

### Jefferson County, Pennsylvania

#### KNOX

### Legend

#### Jefferson County Community Lifelines

#### Community Lifeline Type:

- Electric Substation
- Fire Station
- Gas Station
- Grocery Store
- Homeless Shelter
- Police Departments
- School

- Jefferson County Boundary
- Jefferson County Municipalities
- Special Flood Hazard Area



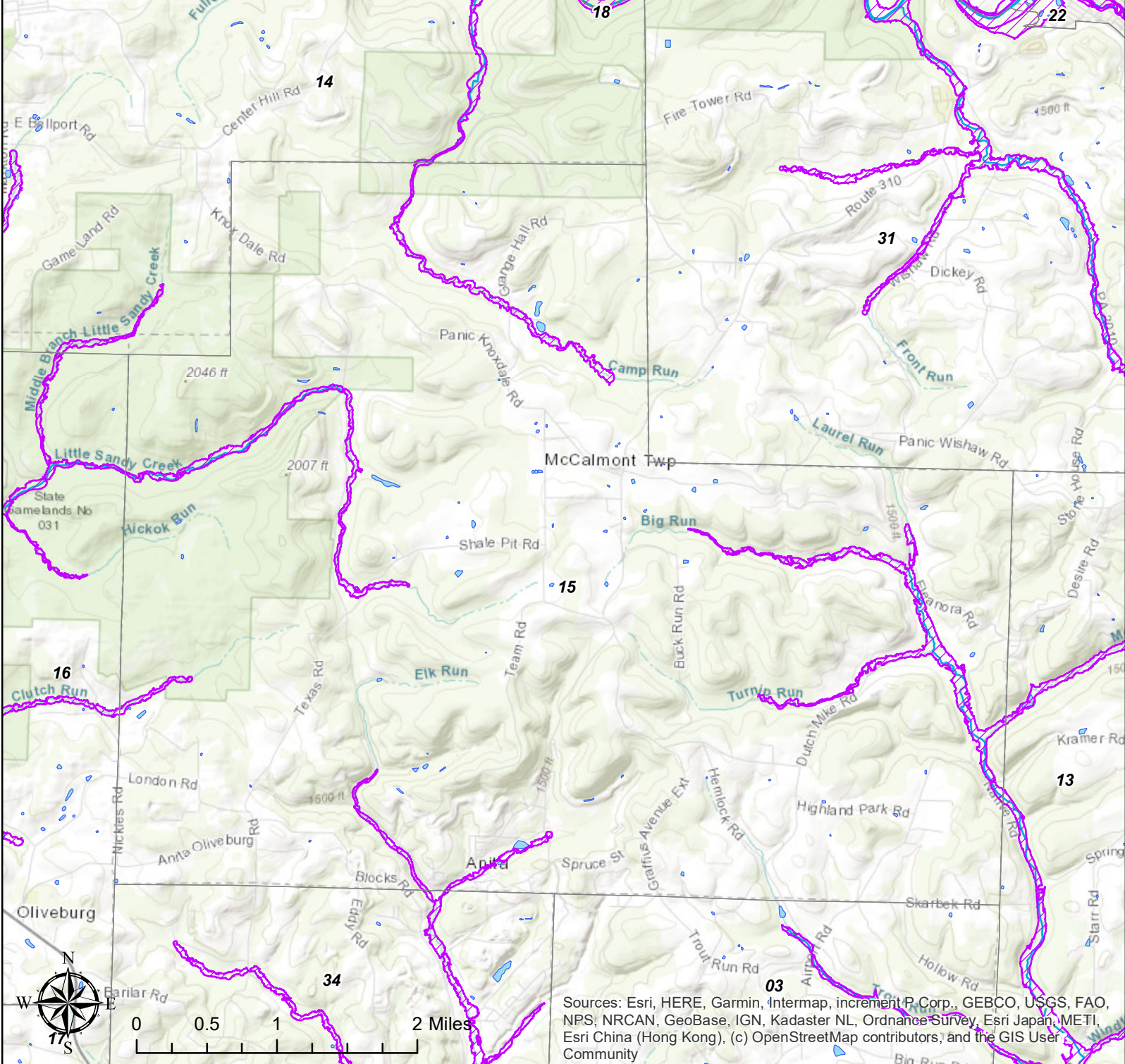

# Jefferson County Municipal Flood Map Series

## Jefferson County, Pennsylvania

### MCCALMONT

**Legend**

**Jefferson County Community Lifelines**

**Community Lifeline Type:**

- Electric Substation
- Fire Station
- Gas Station
- Grocery Store
- Homeless Shelter
- Police Departments
- School

- Jefferson County Boundary
- Jefferson County Municipalities
- Special Flood Hazard Area





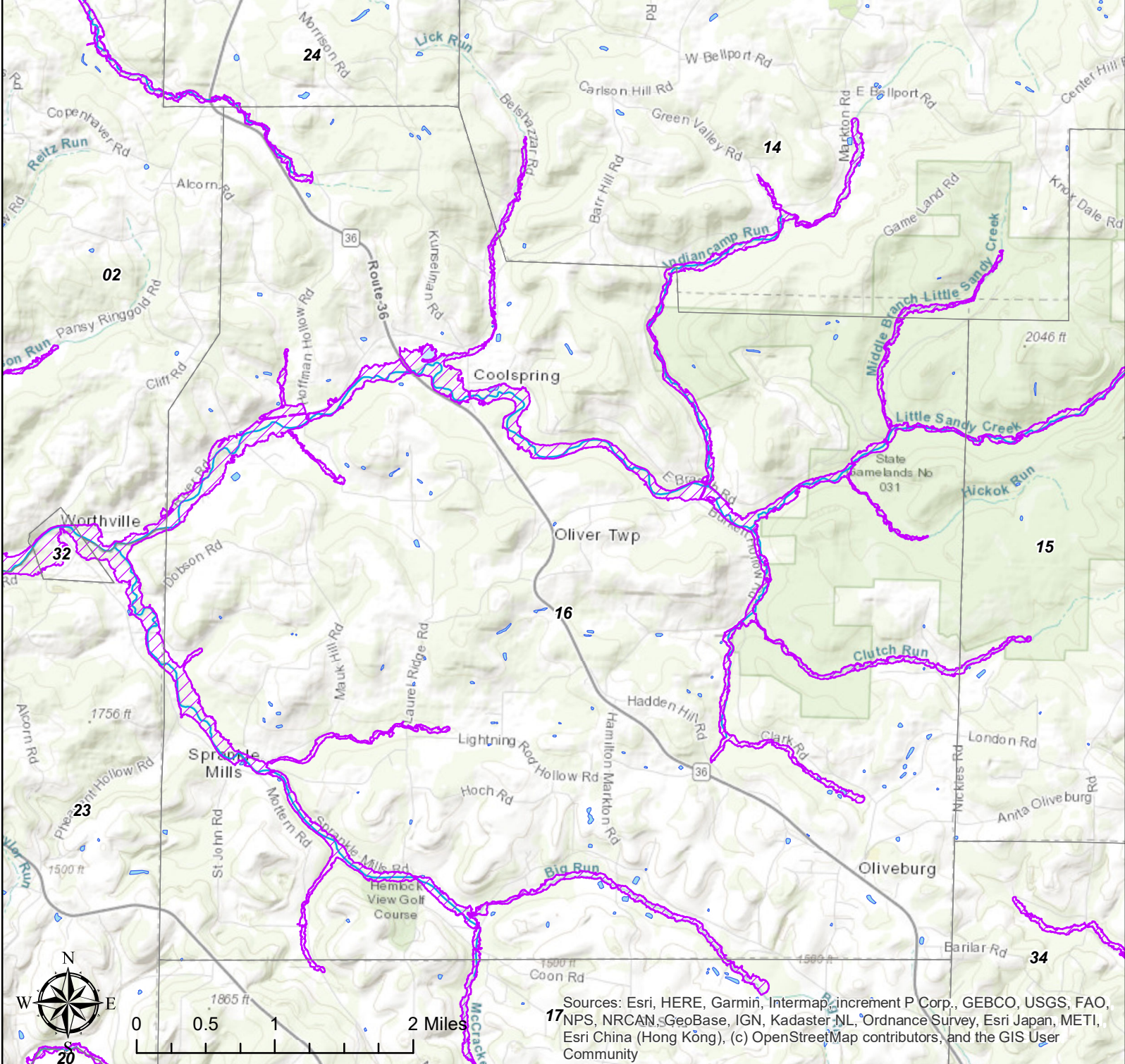

# Jefferson County Municipal Flood Map Series

## Jefferson County, Pennsylvania

### OLIVER

**Legend**

**Jefferson County Community Lifelines**

**Community Lifeline Type:**

- Electric Substation
- Fire Station
- Gas Station
- Grocery Store
- Homeless Shelter
- Police Departments
- School

- Jefferson County Boundary
- Jefferson County Municipalities
- Special Flood Hazard Area



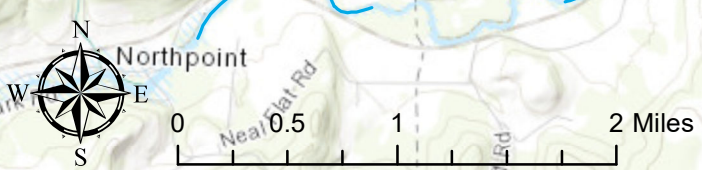
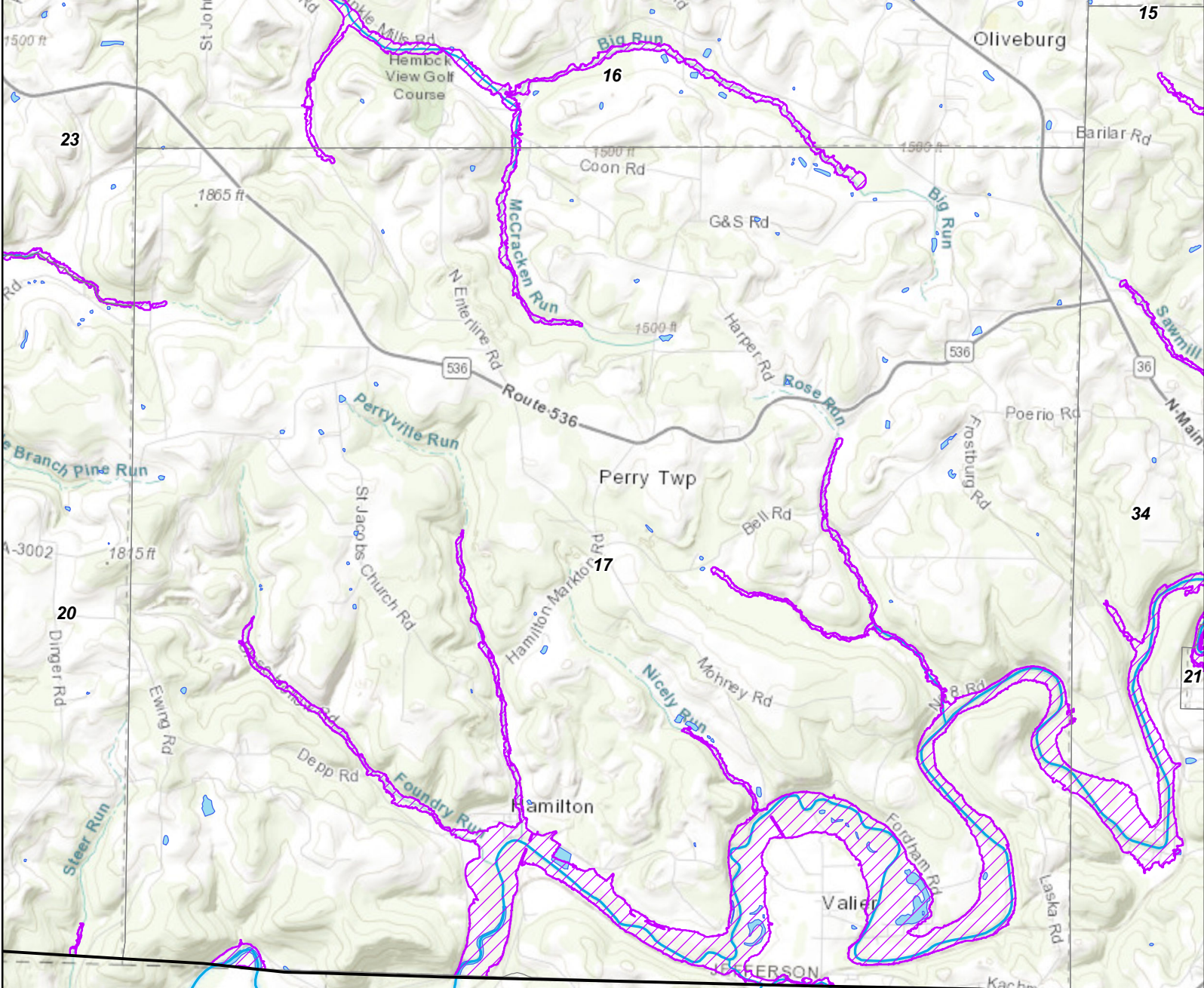

Sources: Esri, HERE, Garmin, Intermap, increment P Corp., GEBCO, USGS, FAO, NPS, NRCAN, GeoBase, IGN, Kadaster NL, Ordnance Survey, Esri Japan, METI, Esri China (Hong Kong), (c) OpenStreetMap contributors, and the GIS User Community

## Jefferson County Municipal Flood Map Series

### Jefferson County, Pennsylvania

#### PERRY

### Legend

#### Jefferson County Community Lifelines

#### Community Lifeline Type:

- Electric Substation
- Fire Station
- Gas Station
- Grocery Store
- Homeless Shelter
- Police Departments
- School

- Jefferson County Boundary
- Jefferson County Municipalities
- Special Flood Hazard Area



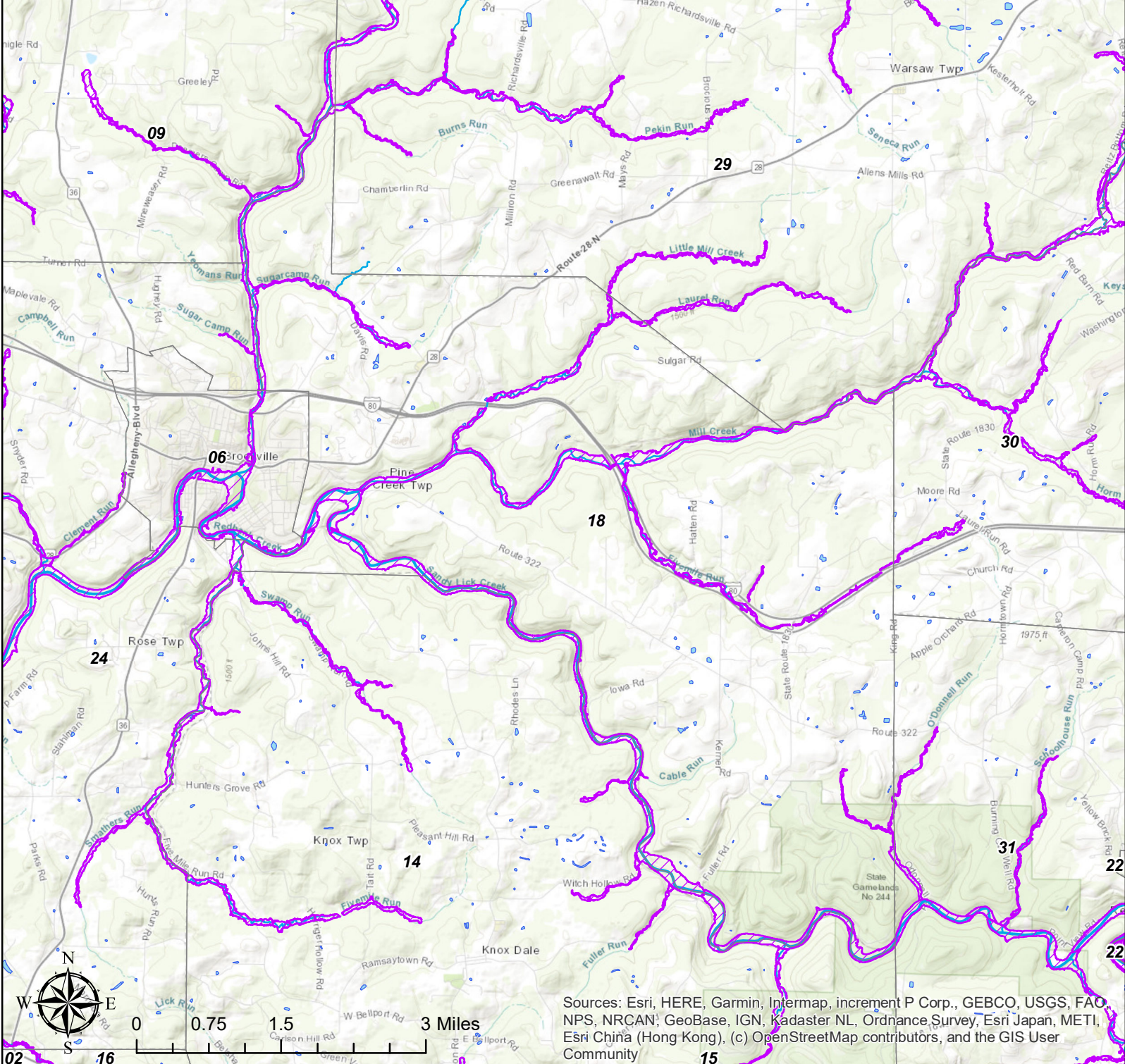

# Jefferson County Municipal Flood Map Series

## Jefferson County, Pennsylvania

### PINECREEK

#### Legend

#### Jefferson County Community Lifelines

#### Community Lifeline Type:

- Electric Substation
- Fire Station
- Gas Station
- Grocery Store
- Homeless Shelter
- Police Departments
- School

- Jefferson County Boundary
- Jefferson County Municipalities
- Special Flood Hazard Area



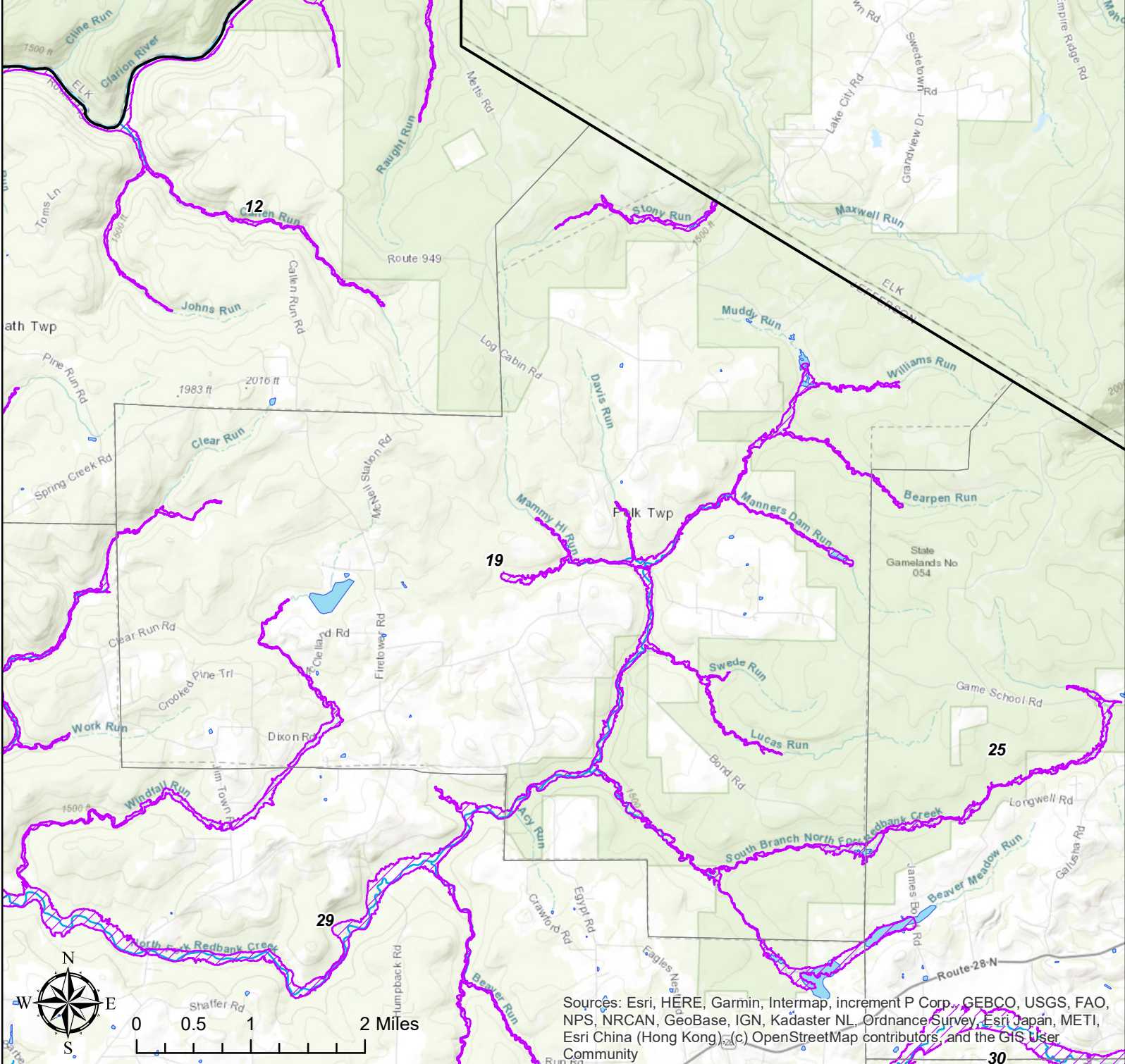

# Jefferson County Municipal Flood Map Series

## Jefferson County, Pennsylvania

POLK

### Legend

#### Jefferson County Community Lifelines

#### Community Lifeline Type:

- Electric Substation
- Fire Station
- Gas Station
- Grocery Store
- Homeless Shelter
- Police Departments
- School

- Jefferson County Boundary
- Jefferson County Municipalities
- Special Flood Hazard Area



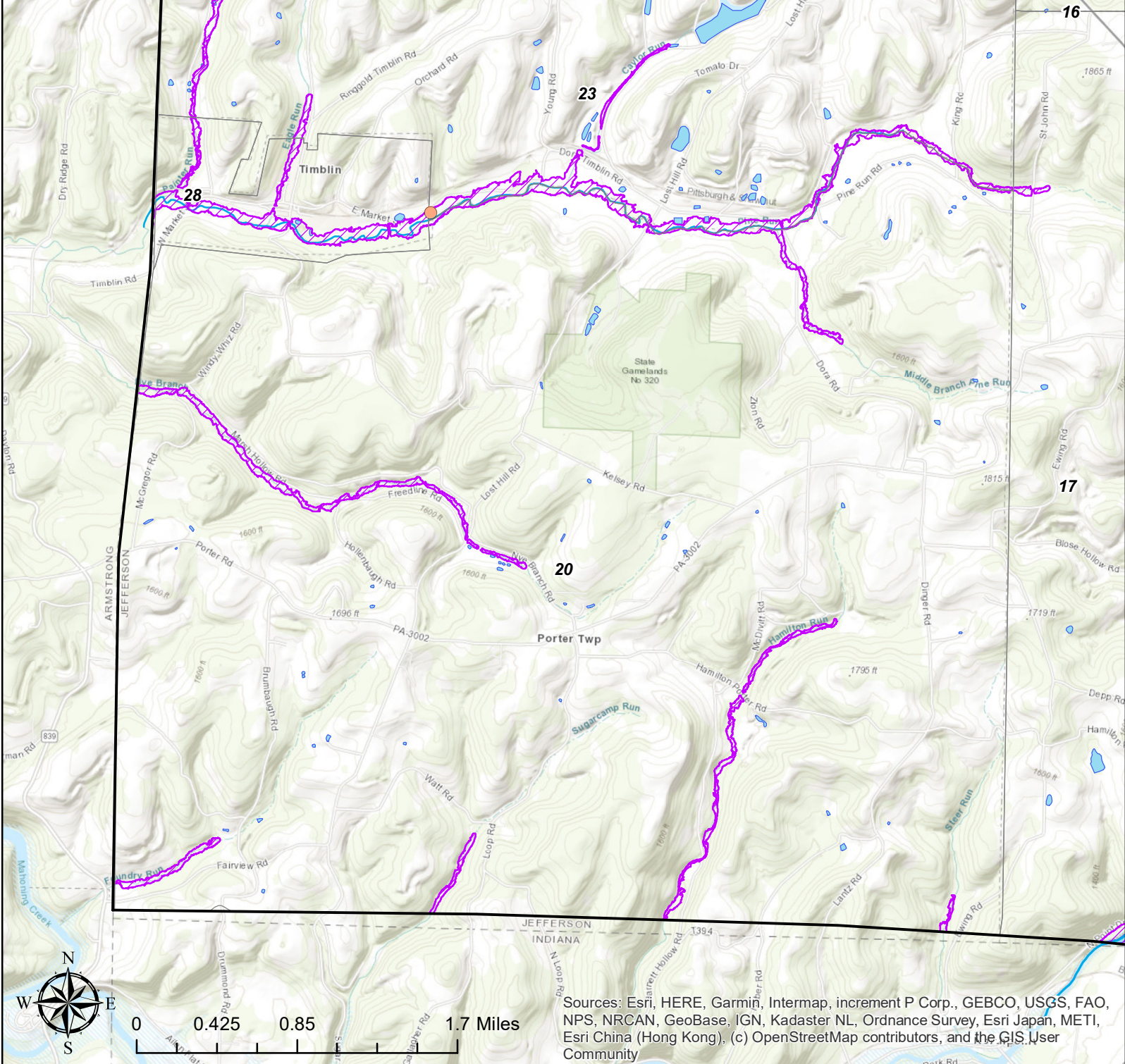

Sources: Esri, HERE, Garmin, Intermap, increment P Corp., GEBCO, USGS, FAO, NPS, NRCAN, GeoBase, IGN, Kadaster NL, Ordnance Survey, Esri Japan, METI, Esri China (Hong Kong), (c) OpenStreetMap contributors, and the GIS User Community

# Jefferson County Municipal Flood Map Series

## Jefferson County, Pennsylvania

### PORTER

#### Legend

#### Jefferson County Community Lifelines

#### Community Lifeline Type:

- Electric Substation
- Fire Station
- Gas Station
- Grocery Store
- Homeless Shelter
- Police Departments
- School

- Jefferson County Boundary
- Jefferson County Municipalities
- Special Flood Hazard Area



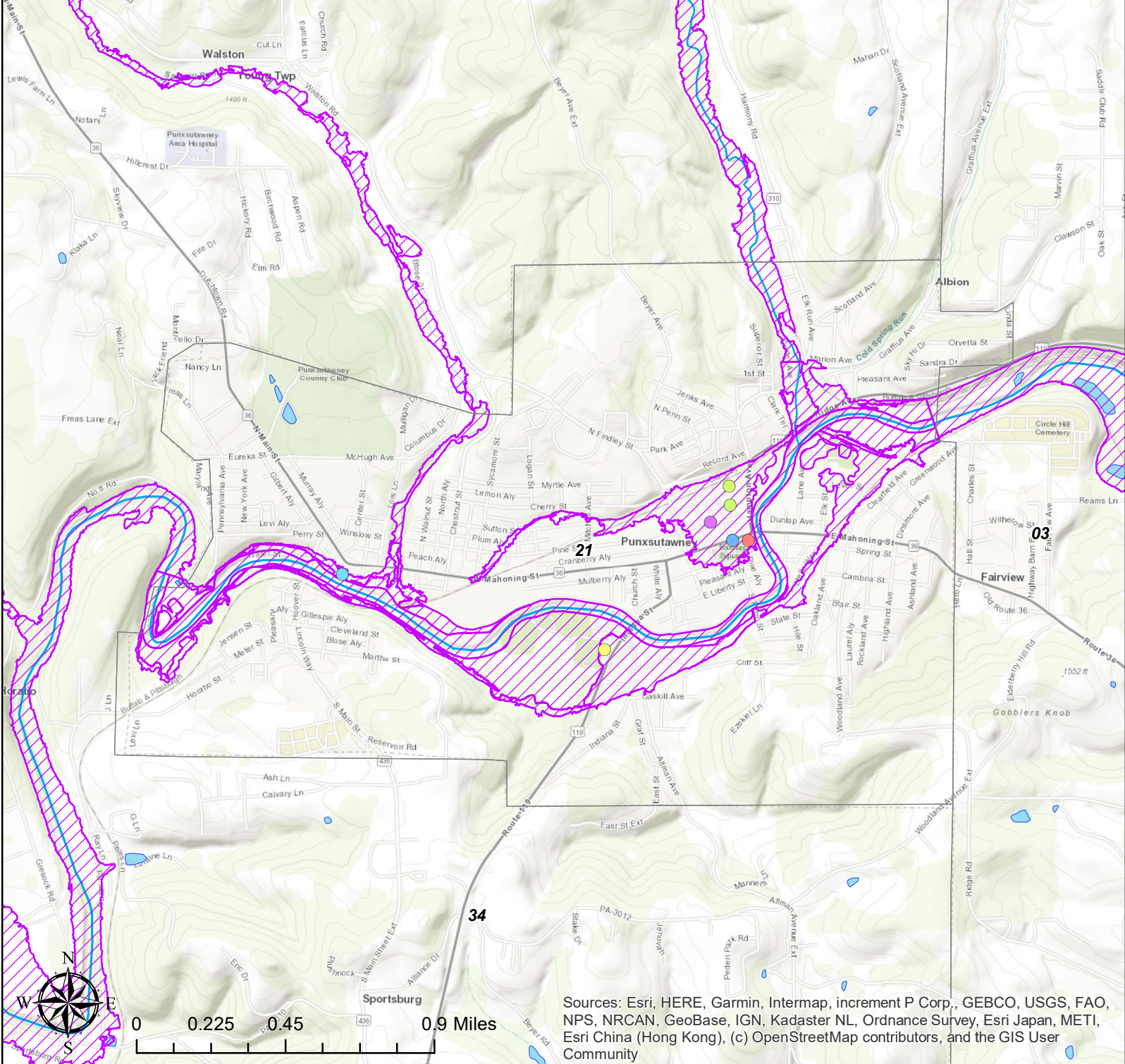

# Jefferson County Municipal Flood Map Series

## Jefferson County, Pennsylvania

### PUNXSUTAWNEY

#### Legend

#### Jefferson County Community Lifelines

#### Community Lifeline Type:

- Electric Substation
- Fire Station
- Gas Station
- Grocery Store
- Homeless Shelter
- Police Departments
- School

- Jefferson County Boundary
- Jefferson County Municipalities
- Special Flood Hazard Area



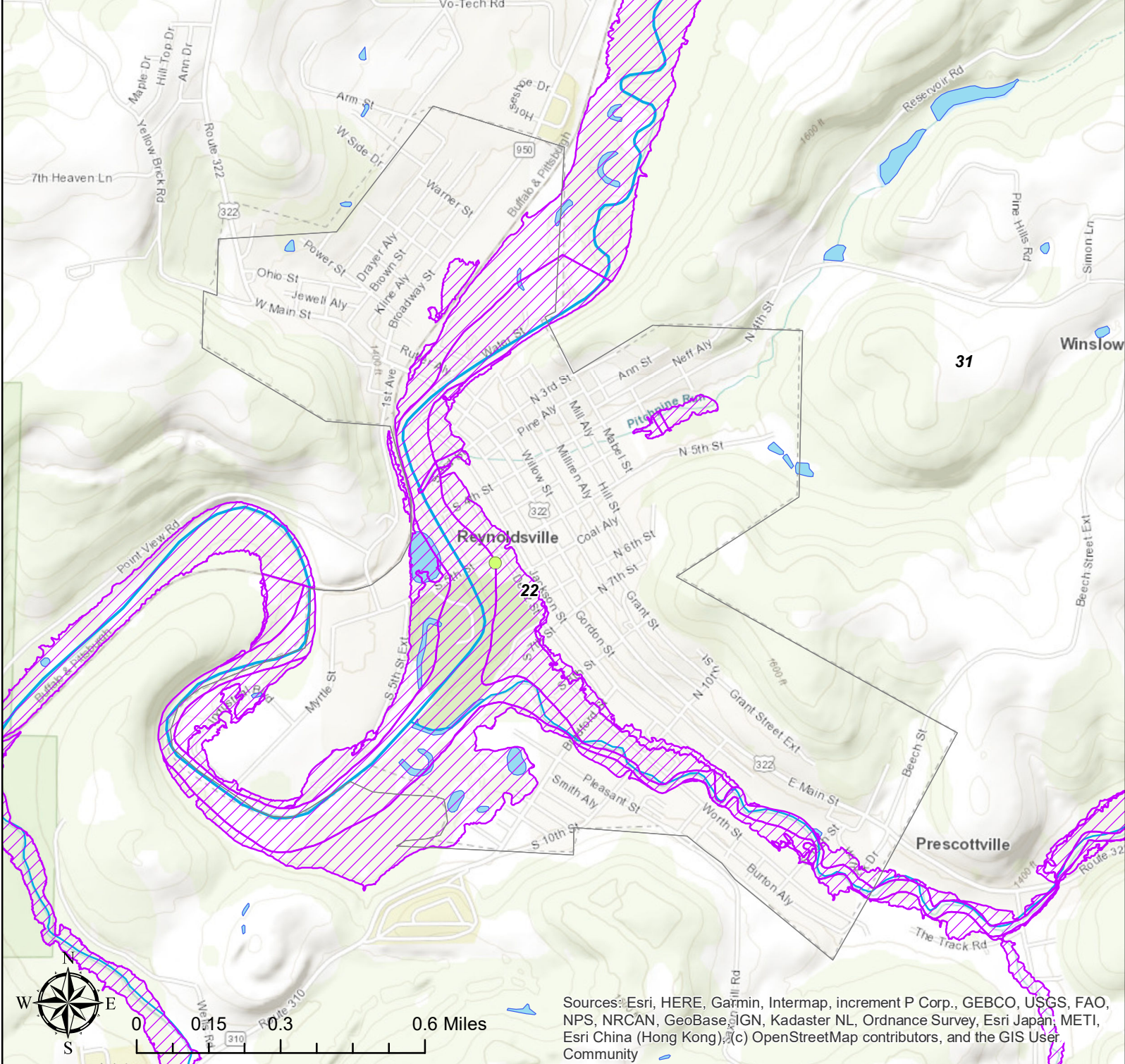

# Jefferson County Municipal Flood Map Series

## Jefferson County, Pennsylvania

### REYNOLDSVILLE

#### Legend

#### Jefferson County Community Lifelines

#### Community Lifeline Type:

- Electric Substation
- Fire Station
- Gas Station
- Grocery Store
- Homeless Shelter
- Police Departments
- School

- Jefferson County Boundary
- Jefferson County Municipalities
- Special Flood Hazard Area



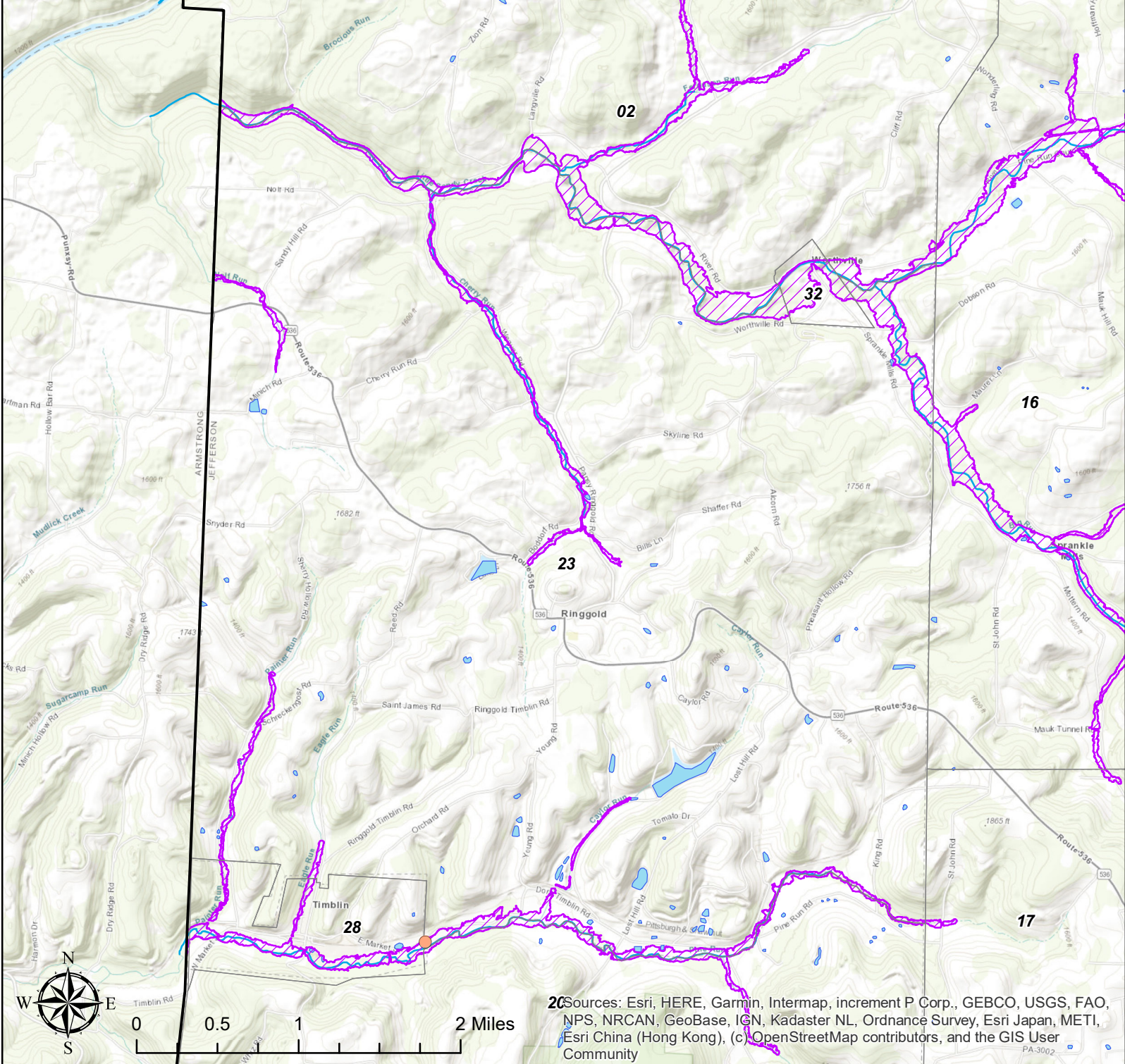

Sources: Esri, HERE, Garmin, Intermap, increment P Corp., GEBCO, USGS, FAO, NPS, NRCAN, GeoBase, IGN, Kadaster NL, Ordnance Survey, Esri Japan, METI, Esri China (Hong Kong), (c) OpenStreetMap contributors, and the GIS User Community PA-3002

# Jefferson County Municipal Flood Map Series

## Jefferson County, Pennsylvania

### RINGGOLD

**Legend**

**Jefferson County Community Lifelines**

**Community Lifeline Type:**

- Electric Substation
- Fire Station
- Gas Station
- Grocery Store
- Homeless Shelter
- Police Departments
- School

- Jefferson County Boundary
- Jefferson County Municipalities
- Special Flood Hazard Area





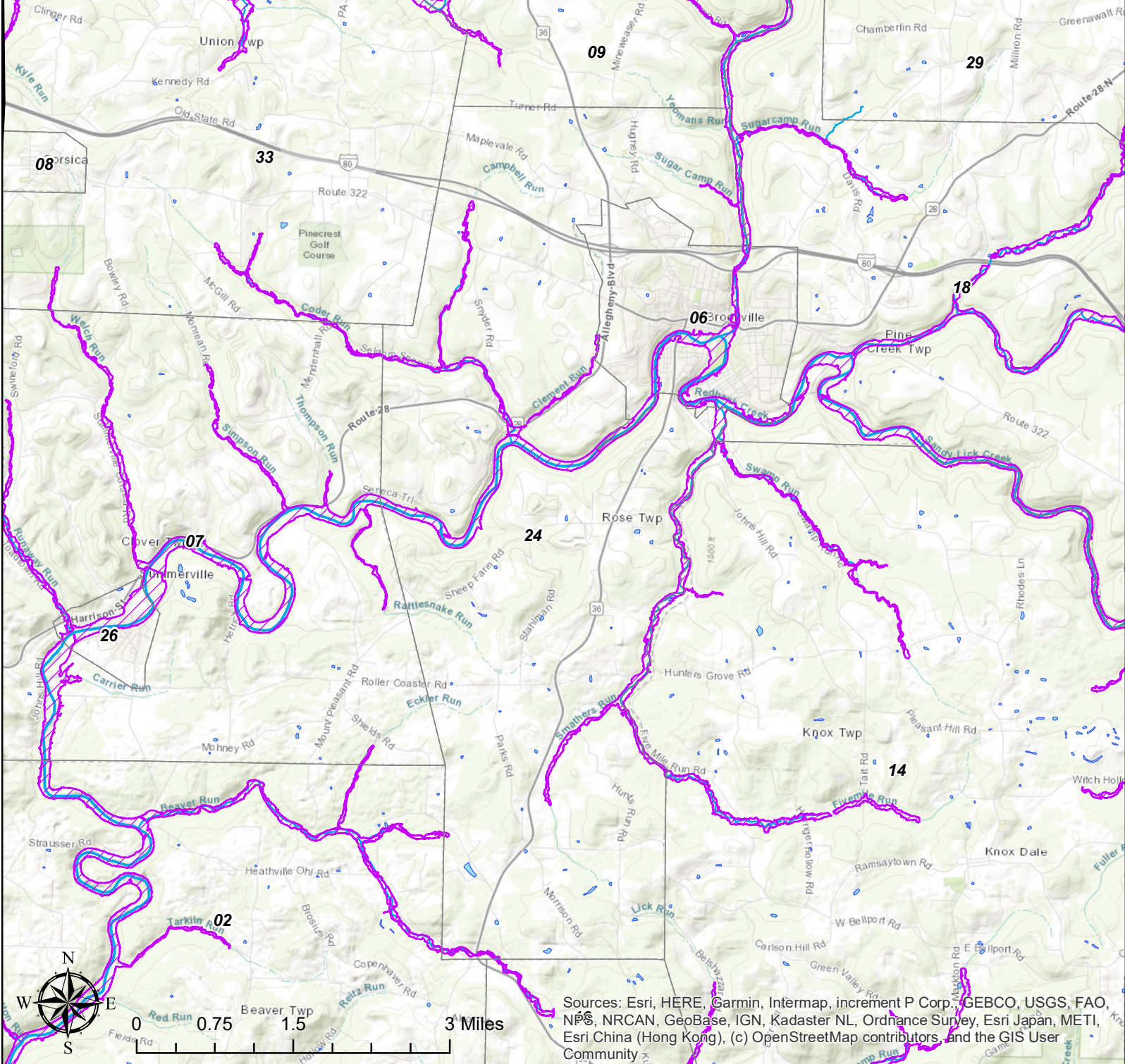

Sources: Esri, HERE, Garmin, Intermap, increment P Corp., GEBCO, USGS, FAO, NPS, NRCAN, GeoBase, IGN, Kadaster NL, Ordnance Survey, Esri Japan, METI, Esri China (Hong Kong), (c) OpenStreetMap contributors, and the GIS User Community

# Jefferson County Municipal Flood Map Series

## Jefferson County, Pennsylvania

### ROSE

#### Legend

#### Jefferson County Community Lifelines

#### Community Lifeline Type:

- Electric Substation
- Fire Station
- Gas Station
- Grocery Store
- Homeless Shelter
- Police Departments
- School

- Jefferson County Boundary
- Jefferson County Municipalities
- Special Flood Hazard Area



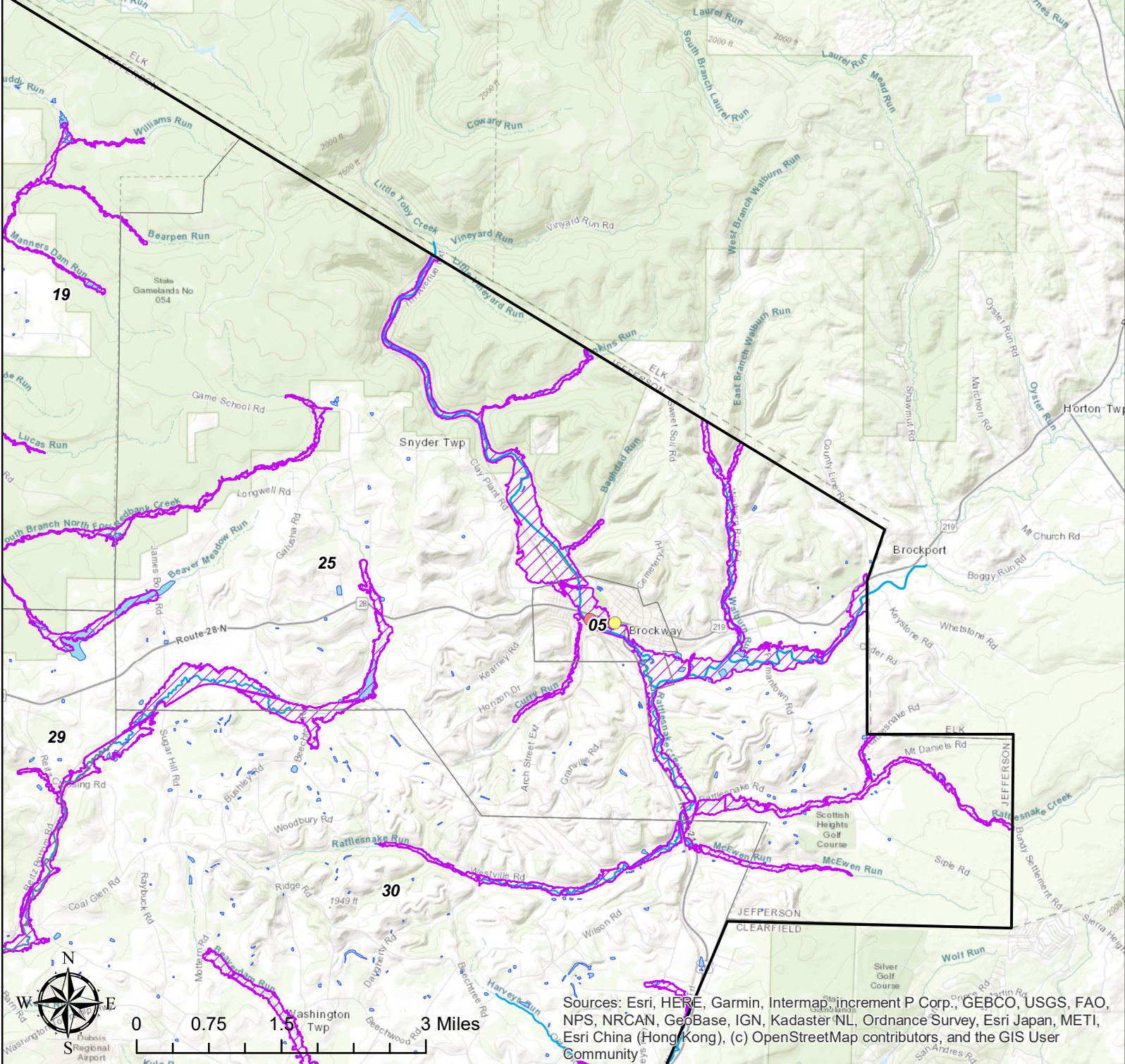

Sources: Esri, HERE, Garmin, Intermap, increment P Corp., GEBCO, USGS, FAO, NPS, NRCAN, GeoBase, IGN, Kadaster NL, Ordnance Survey, Esri Japan, METI, Esri China (Hong Kong), (c) OpenStreetMap contributors, and the GIS User Community

## Jefferson County Municipal Flood Map Series

### Jefferson County, Pennsylvania

#### SNYDER

### Legend

#### Jefferson County Community Lifelines

#### Community Lifeline Type:

- Electric Substation
- Fire Station
- Gas Station
- Grocery Store
- Homeless Shelter
- Police Departments
- School

- Jefferson County Boundary
- Jefferson County Municipalities
- Special Flood Hazard Area



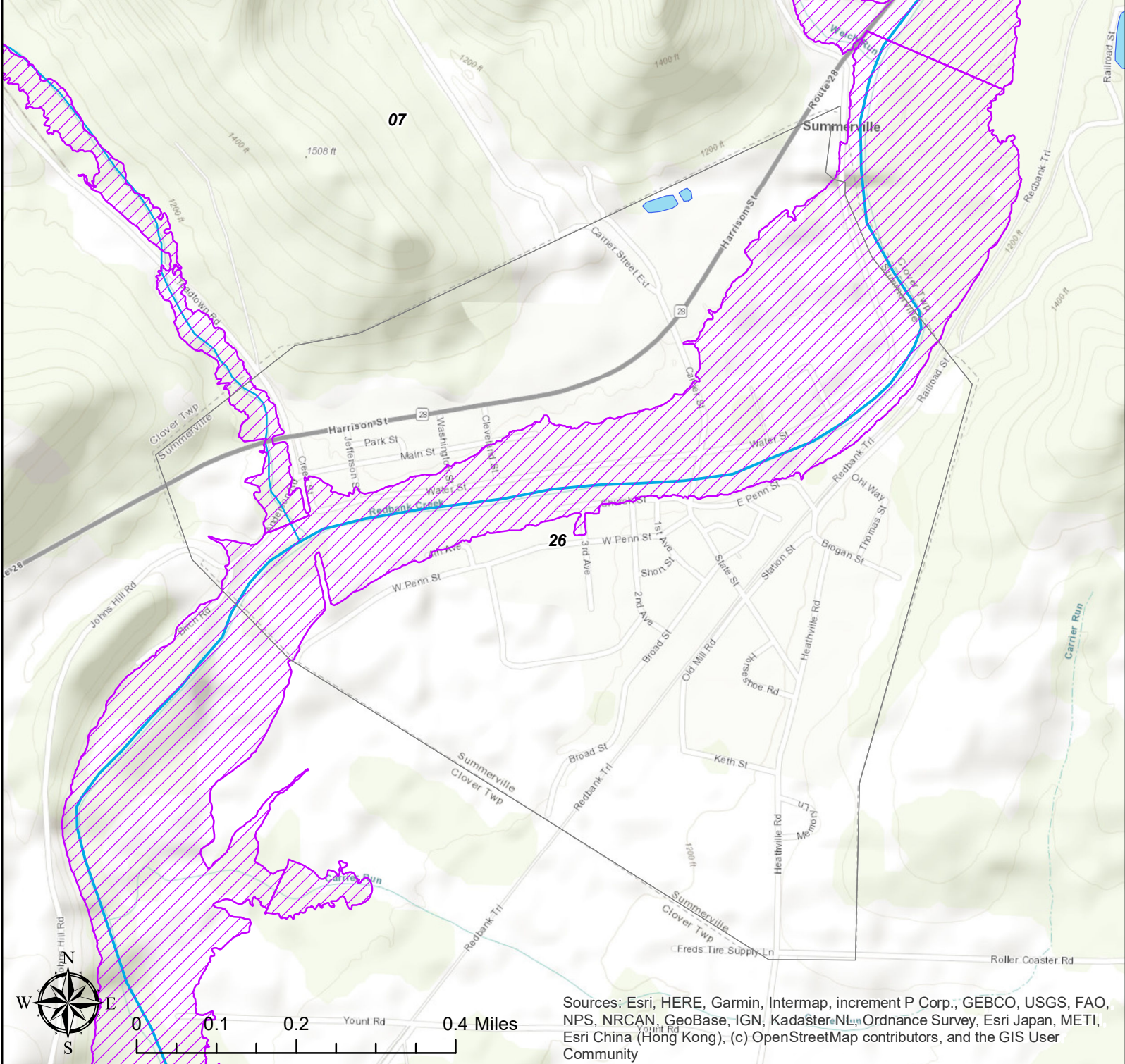

Sources: Esri, HERE, Garmin, Intermap, increment P Corp., GEBCO, USGS, FAO, NPS, NRCAN, GeoBase, IGN, Kadaster NL, Ordnance Survey, Esri Japan, METI, Esri China (Hong Kong), (c) OpenStreetMap contributors, and the GIS User Community

# Jefferson County Municipal Flood Map Series

## Jefferson County, Pennsylvania

### SUMMERVILLE

#### Legend

#### Jefferson County Community Lifelines

#### Community Lifeline Type:

- Electric Substation
- Fire Station
- Gas Station
- Grocery Store
- Homeless Shelter
- Police Departments
- School

- Jefferson County Boundary
- Jefferson County Municipalities
- Special Flood Hazard Area



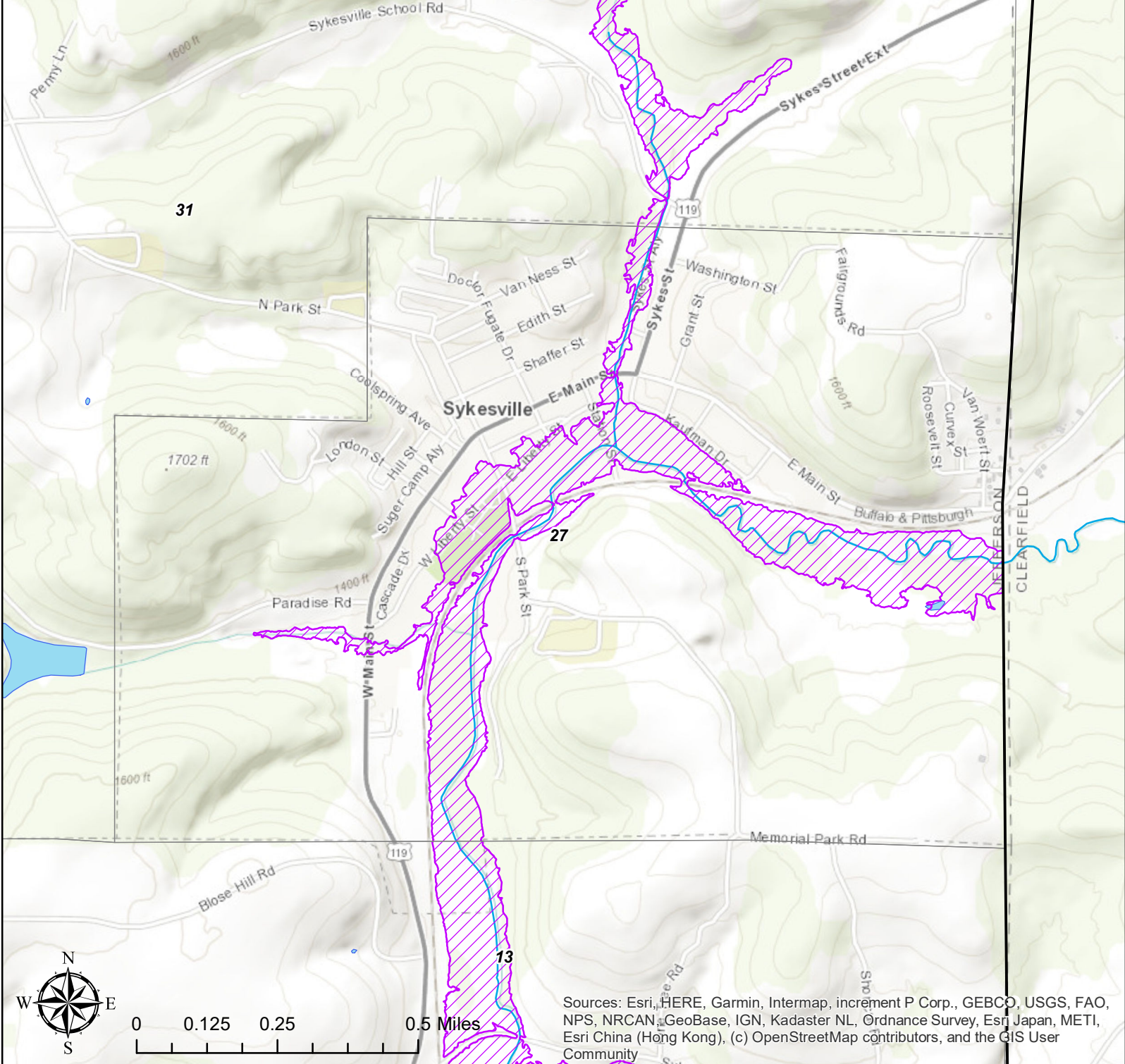

## Jefferson County Municipal Flood Map Series

### Jefferson County, Pennsylvania

#### SYKESVILLE

### Legend

#### Jefferson County Community Lifelines

#### Community Lifeline Type:

- Electric Substation
- Fire Station
- Gas Station
- Grocery Store
- Homeless Shelter
- Police Departments
- School

- Jefferson County Boundary
- Jefferson County Municipalities
- Special Flood Hazard Area



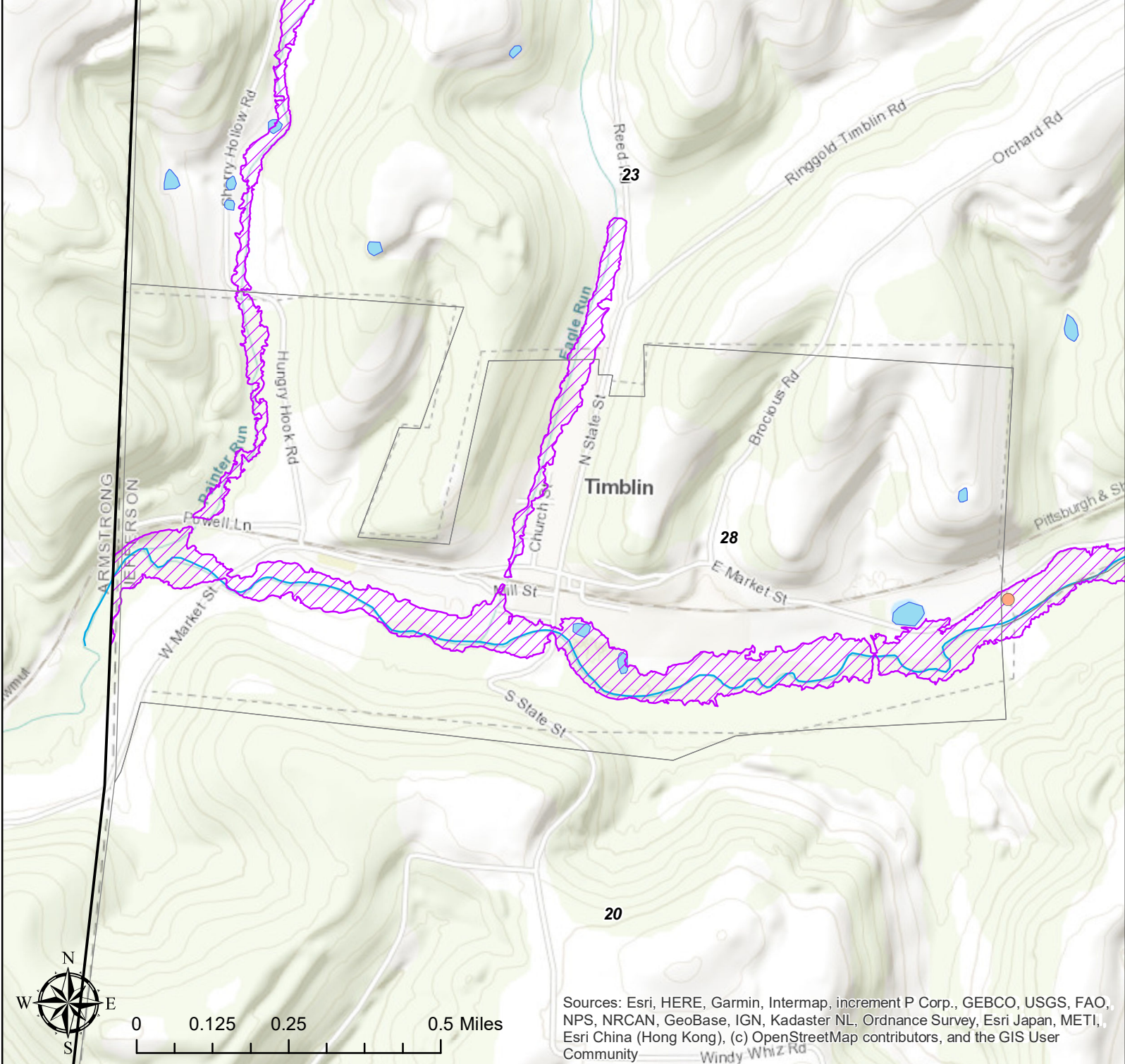

## Jefferson County Municipal Flood Map Series

### Jefferson County, Pennsylvania

#### TIMBLIN

**Legend**

**Jefferson County Community Lifelines**

**Community Lifeline Type:**

- Electric Substation
- Fire Station
- Gas Station
- Grocery Store
- Homeless Shelter
- Police Departments
- School

- Jefferson County Boundary
- Jefferson County Municipalities
- Special Flood Hazard Area



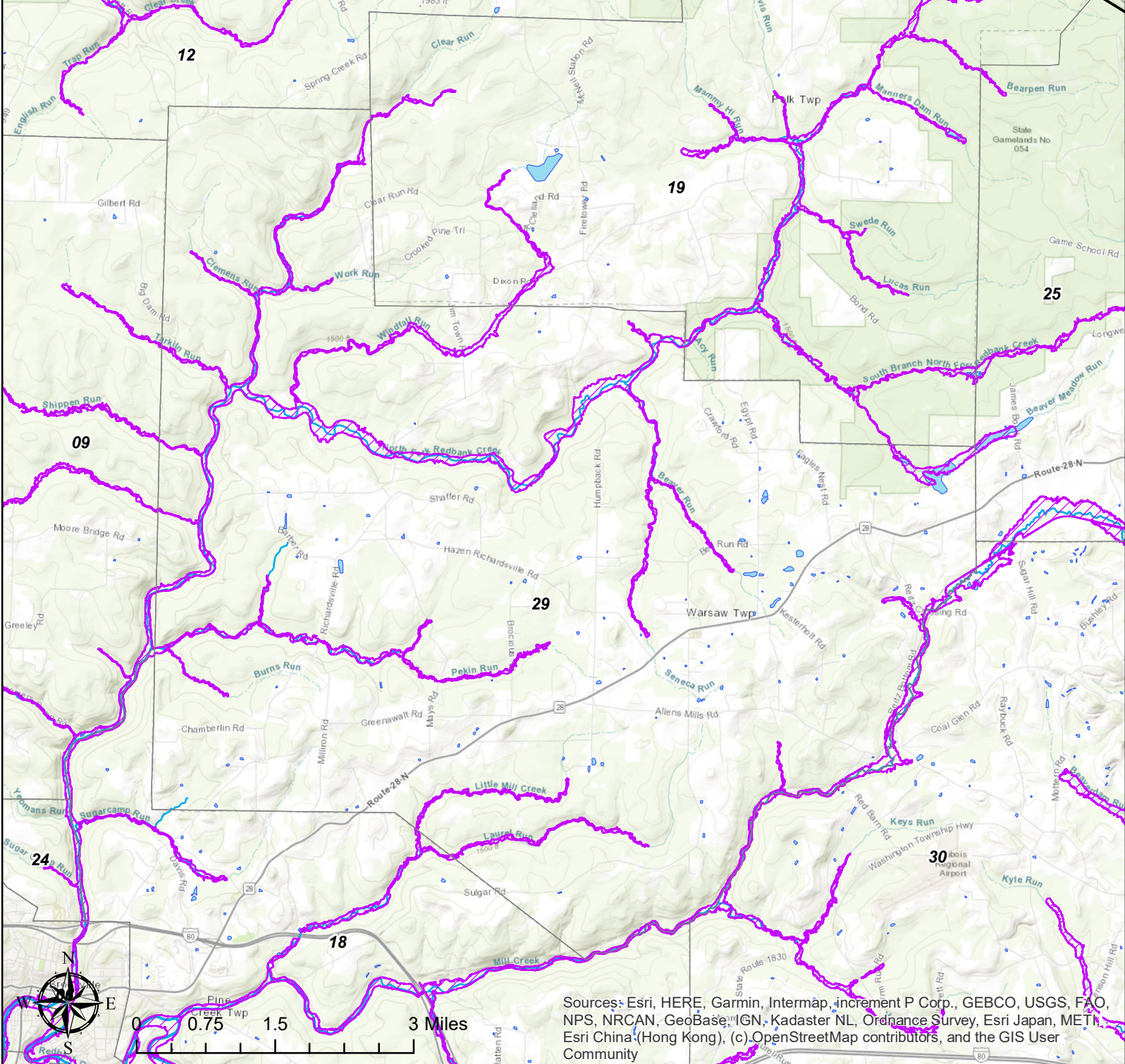

# Jefferson County Municipal Flood Map Series

## Jefferson County, Pennsylvania

### WARSAW

**Legend**

**Jefferson County Community Lifelines**

**Community Lifeline Type:**

- Electric Substation
- Fire Station
- Gas Station
- Grocery Store
- Homeless Shelter
- Police Departments
- School

- Jefferson County Boundary
- Jefferson County Municipalities
- Special Flood Hazard Area



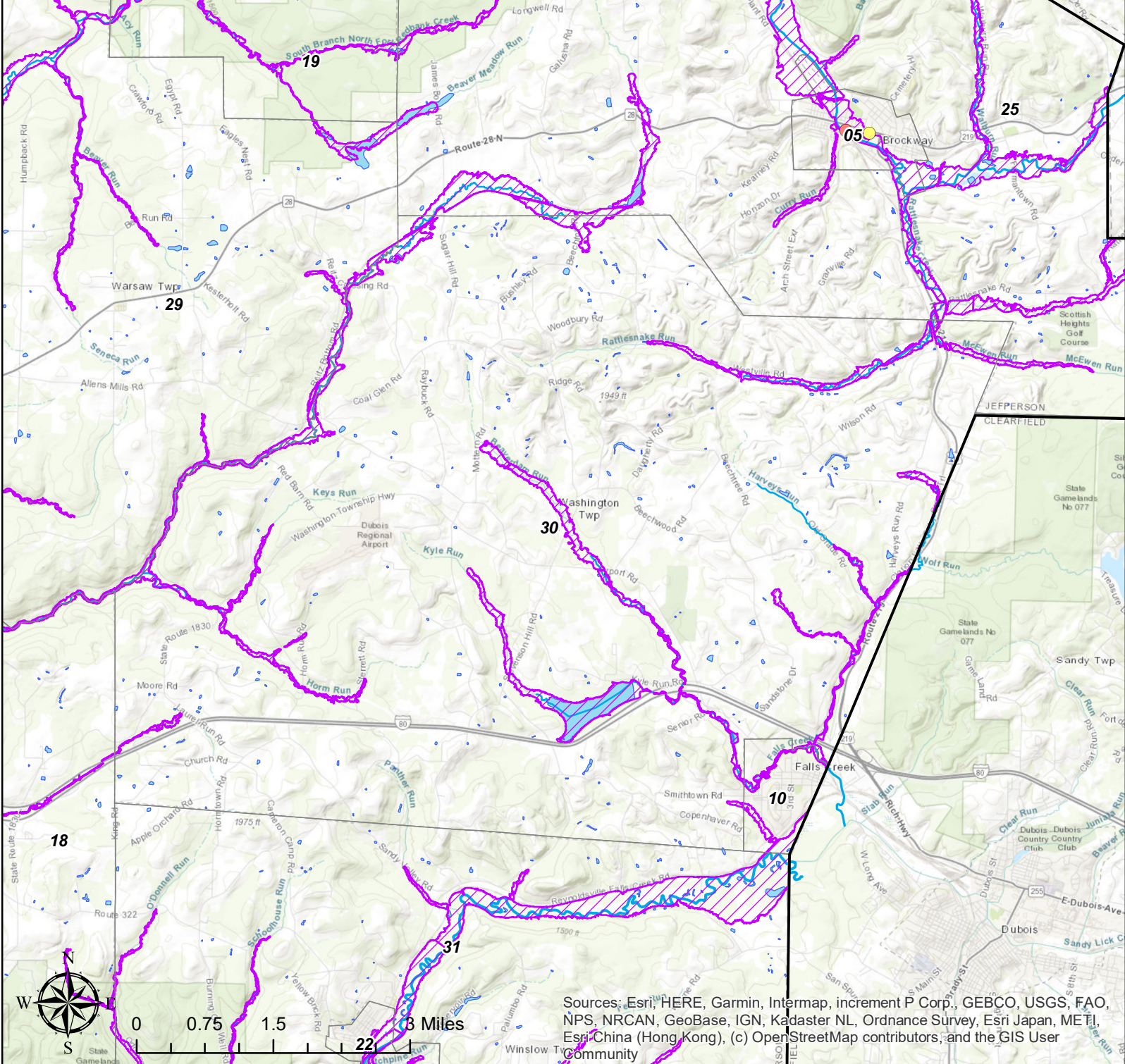

Sources: Esri, HERE, Garmin, Intermap, increment P Corp., GEBCO, USGS, FAO, NPS, NRCAN, GeoBase, IGN, Kadaster NL, Ordnance Survey, Esri Japan, METI, Esri China (Hong Kong), (c) OpenStreetMap contributors, and the GIS User Community

# Jefferson County Municipal Flood Map Series

## Jefferson County, Pennsylvania

### WASHINGTON

#### Legend

#### Jefferson County Community Lifelines

#### Community Lifeline Type:

- Electric Substation
- Fire Station
- Gas Station
- Grocery Store
- Homeless Shelter
- Police Departments
- School

- Jefferson County Boundary
- Jefferson County Municipalities
- Special Flood Hazard Area



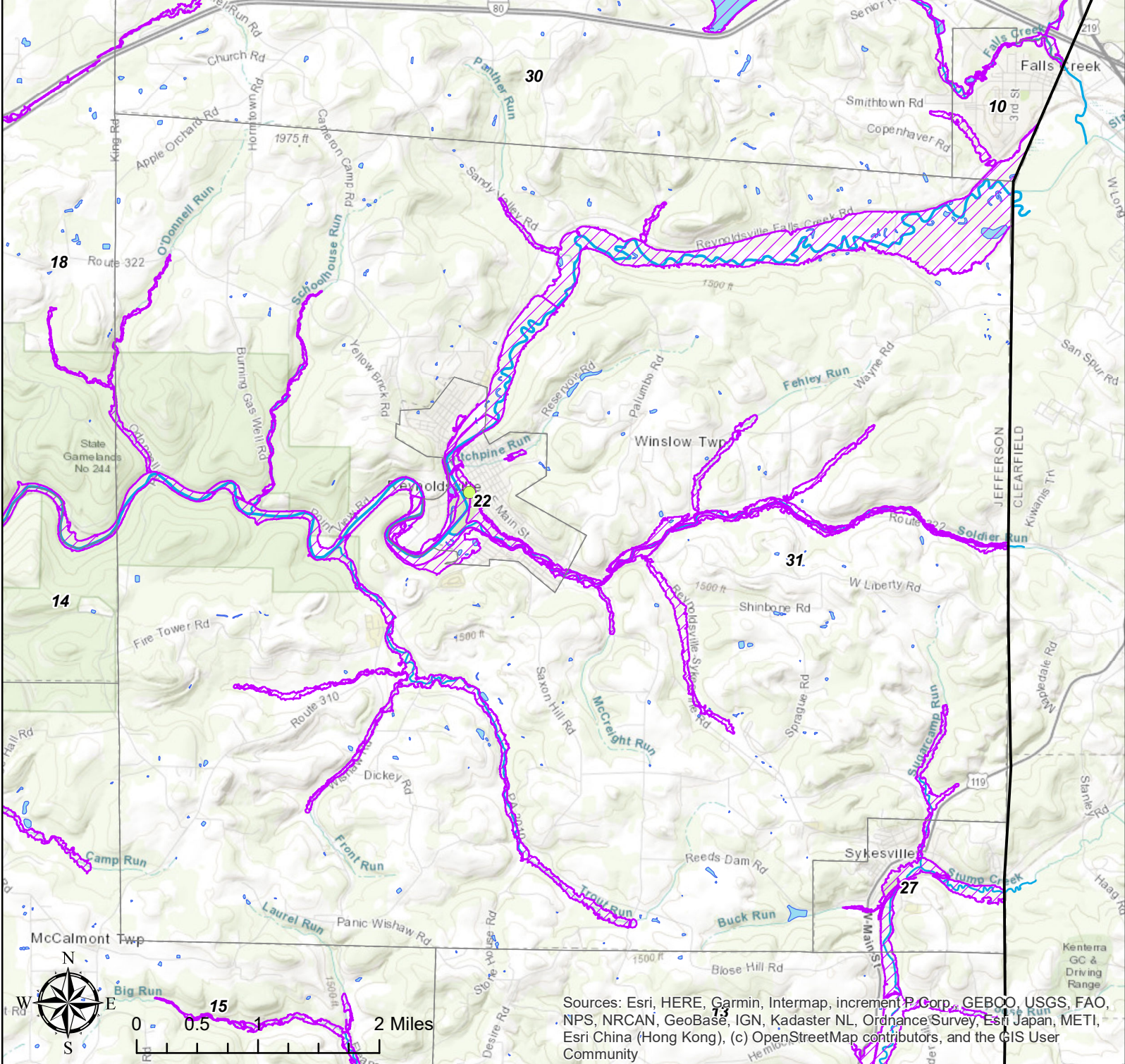

Sources: Esri, HERE, Garmin, Intermap, increment P Corp., GEBCO, USGS, FAO, NPS, NRCAN, GeoBase, IGN, Kadaster NL, Ordnance Survey, Esri Japan, METI, Esri China (Hong Kong), (c) OpenStreetMap contributors, and the GIS User Community

## Jefferson County Municipal Flood Map Series

### Jefferson County, Pennsylvania

#### WINSLOW

### Legend

#### Jefferson County Community Lifelines

#### Community Lifeline Type:

- Electric Substation
- Fire Station
- Gas Station
- Grocery Store
- Homeless Shelter
- Police Departments
- School

- Jefferson County Boundary
- Jefferson County Municipalities
- Special Flood Hazard Area





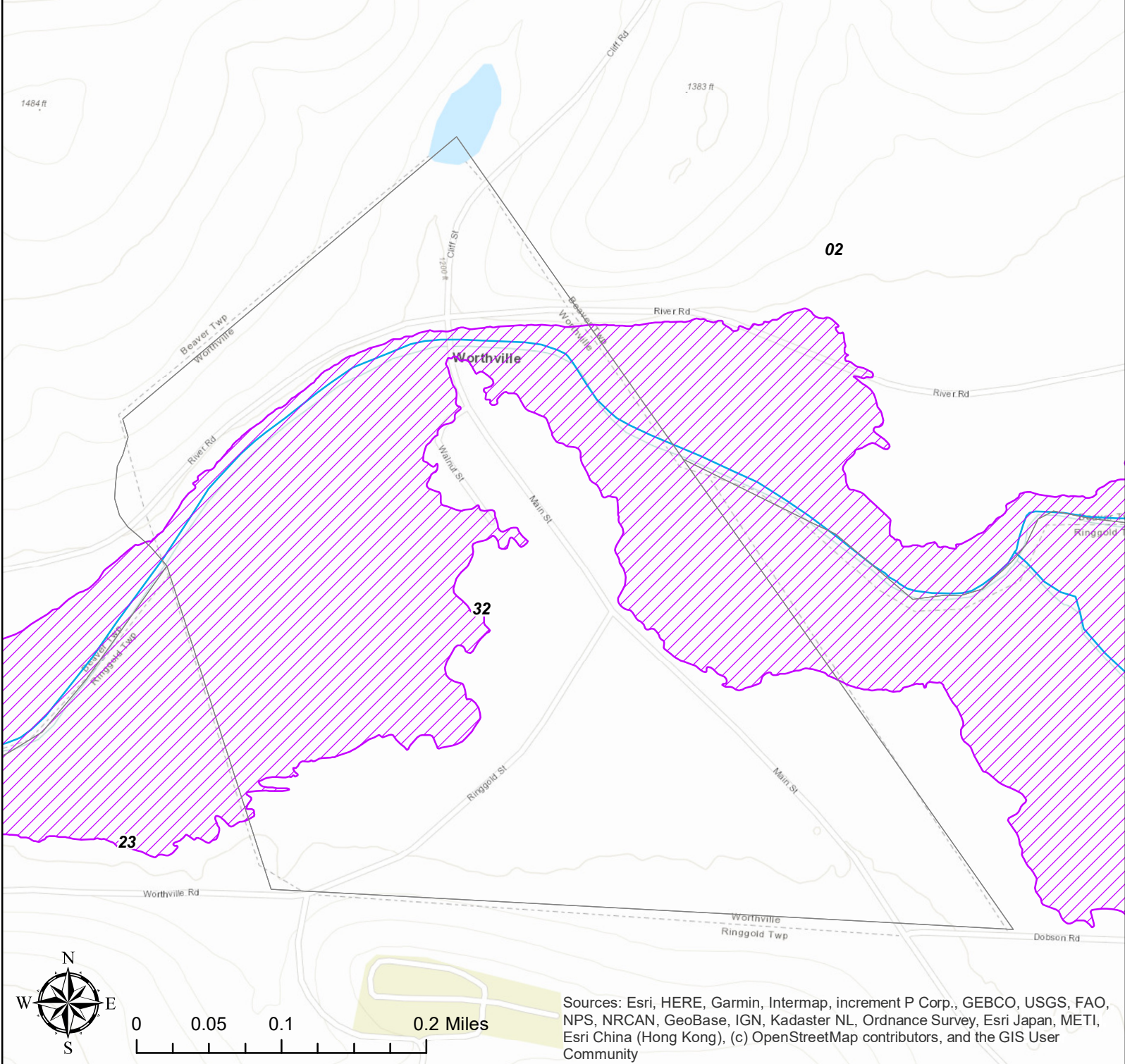

# Jefferson County Municipal Flood Map Series

## Jefferson County, Pennsylvania

### WORTHVILLE

#### Legend

#### Jefferson County Community Lifelines

#### Community Lifeline Type:

- Electric Substation
- Fire Station
- Gas Station
- Grocery Store
- Homeless Shelter
- Police Departments
- School

- Jefferson County Boundary
- Jefferson County Municipalities
- Special Flood Hazard Area



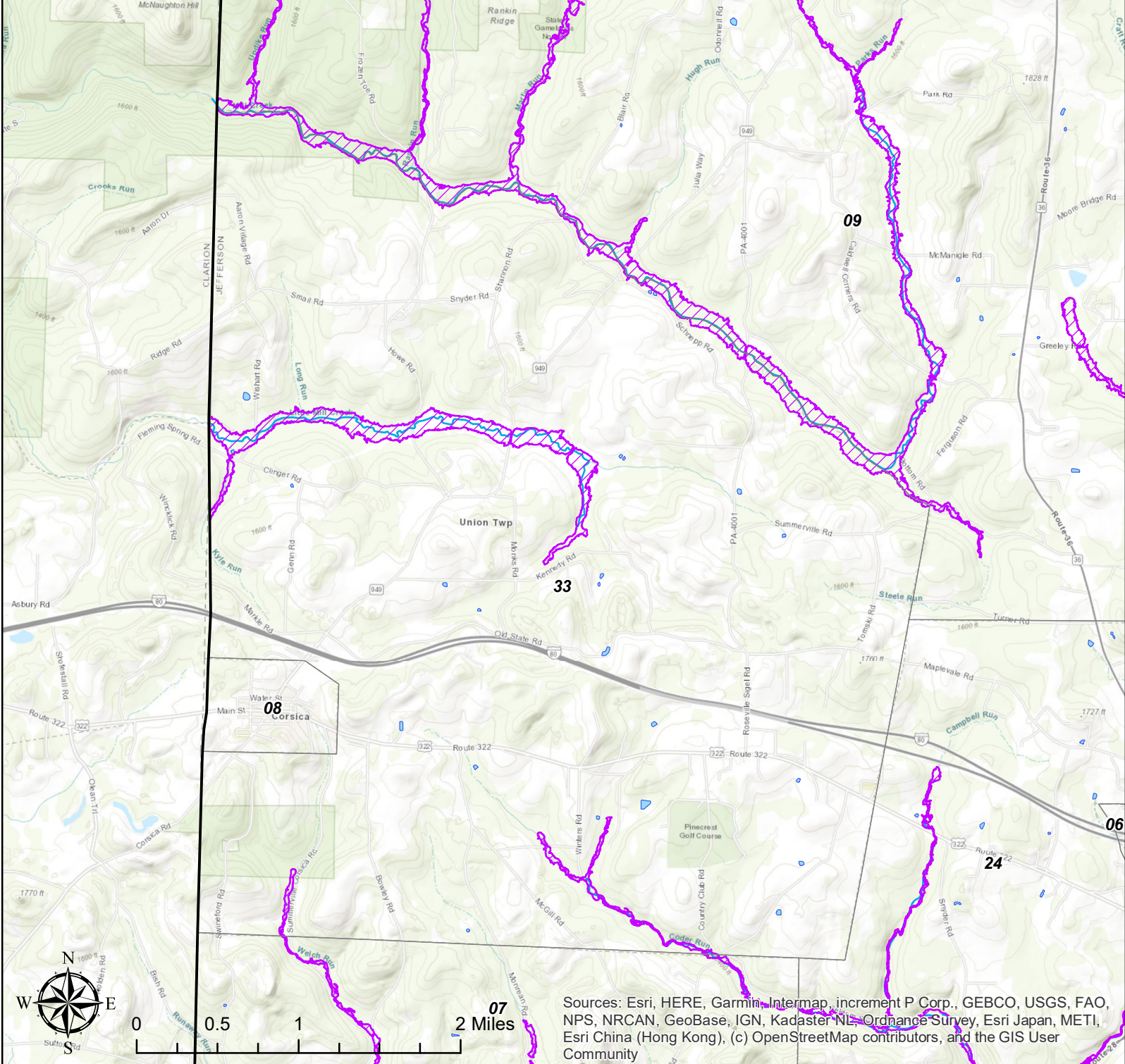

Sources: Esri, HERE, Garmin, Intermap, increment P Corp., GEBCO, USGS, FAO, NPS, NRCAN, GeoBase, IGN, Kadaster NL, Ordnance Survey, Esri Japan, METI, Esri China (Hong Kong), (c) OpenStreetMap contributors, and the GIS User Community

# Jefferson County Municipal Flood Map Series

## Jefferson County, Pennsylvania

### UNION

#### Legend

#### Jefferson County Community Lifelines

#### Community Lifeline Type:

- Electric Substation
- Fire Station
- Gas Station
- Grocery Store
- Homeless Shelter
- Police Departments
- School

- Jefferson County Boundary
- Jefferson County Municipalities
- Special Flood Hazard Area



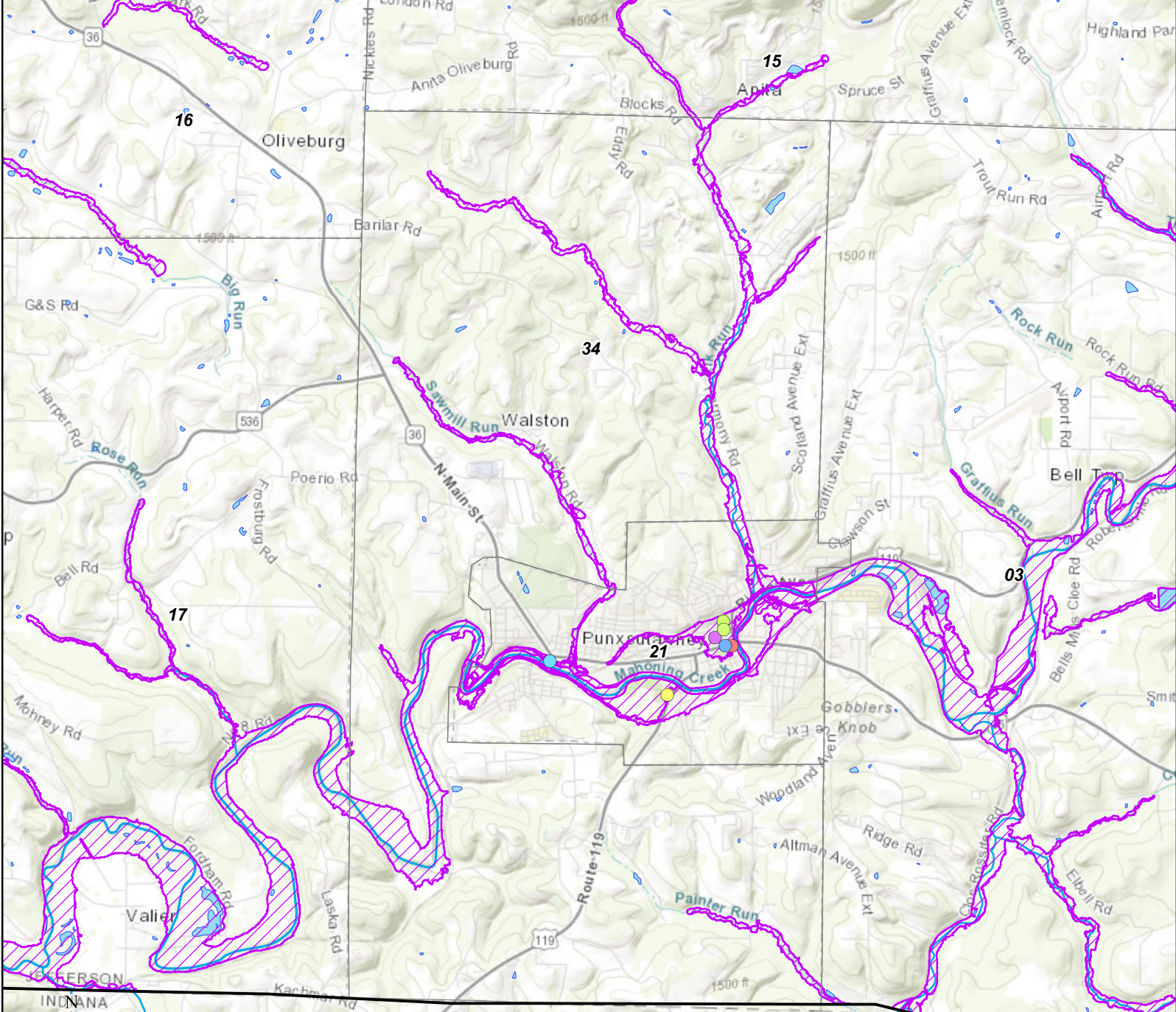

Sources: Esri, HERE, Garmin, Intermap, increment P Corp., GEBCO, USGS, FAO, NPS, NRCAN, GeoBase, IGN, Kadaster NL, Ordnance Survey, Esri Japan, METI, Esri China (Hong Kong), (c) OpenStreetMap contributors, and the GIS User Community

# Jefferson County Municipal Flood Map Series

## Jefferson County, Pennsylvania

### YOUNG

**Legend**

**Jefferson County Community Lifelines**

**Community Lifeline Type:**

- Electric Substation
- Fire Station
- Gas Station
- Grocery Store
- Homeless Shelter
- Police Departments
- School

- Jefferson County Boundary
- Jefferson County Municipalities
- Special Flood Hazard Area

